club #310

THE BEST OF club®

BIG RACK ATTACK!

JESSE JANE'S WILD RIDE

FROM HOOTERS TO THE TOP OF THE HARDCORE HEAP!

BREA LYNN'S

BODACIOUS 34-D BOOBAGE!

PORN STAR BODY DOUBLES!

MY CLEAVAGE DEMANDS MEAT!

FUNBAG FETISH FEVER!

02652
DISPLAY UNTIL JULY 25, 2011
www.ClubGirlsXXX.com
$9.99 U.S. $10.99 CANADA
A
10
0 71486 02652 5

NOT TO BE SOLD TO PERSONS UNDER EIGHTEEN YEARS OF AGE

1-800 JACK-OFF sm
5 2 2 5 6 3 3

I'll give it to you how you want it

Freaky hot moms with an insatiable lust for your cock!

1-888-909-MILF
6 4 53

HARD fuck for your HARD cock

1-800-800
FUCK
3 8 2 5

UNTAMED KINKY FANTASIES

Lil' Bitches WANTED NOW!

I wanna hear you squirm. I'm going to whip you UP in SHAPE!

1-800-400-TINA
8 4 6 2

ADULTS 18+ ONLY

Most major credit cards accepted
$1.98 to $3.98 /min. plus a small $2.98 connection fee

Release: StoreMags & FantaMag

StoreMags.com - Free Magazines Download in True PDF format

THE BEST OF club®

#310

www.ClubGirlsXXX.com

CONTENTS

4 YOUR SQUIRT IS MY MISSION

16 THE MAIL SLOT

20 PORN'S BODY DOUBLES

28 MY BEST BUDDIES ARE MY BOOBIES

38 FOUR-EYED BIG TIT SLUT!

44 PRIVATE DANCER

56 FLIXXX

58 BE LOYAL TO MY BOOBS!

68 JESSE JANE INTERVIEW

74 BIG TITS SEEK TIFF COCK

86 EARN MY RACK!

98 LICK THE BUBBLES OFF MY BREASTS

110 HOOTERS TO HELP THE WORLD

123 BE PROUD OF YOUR FUNBAG FETISH

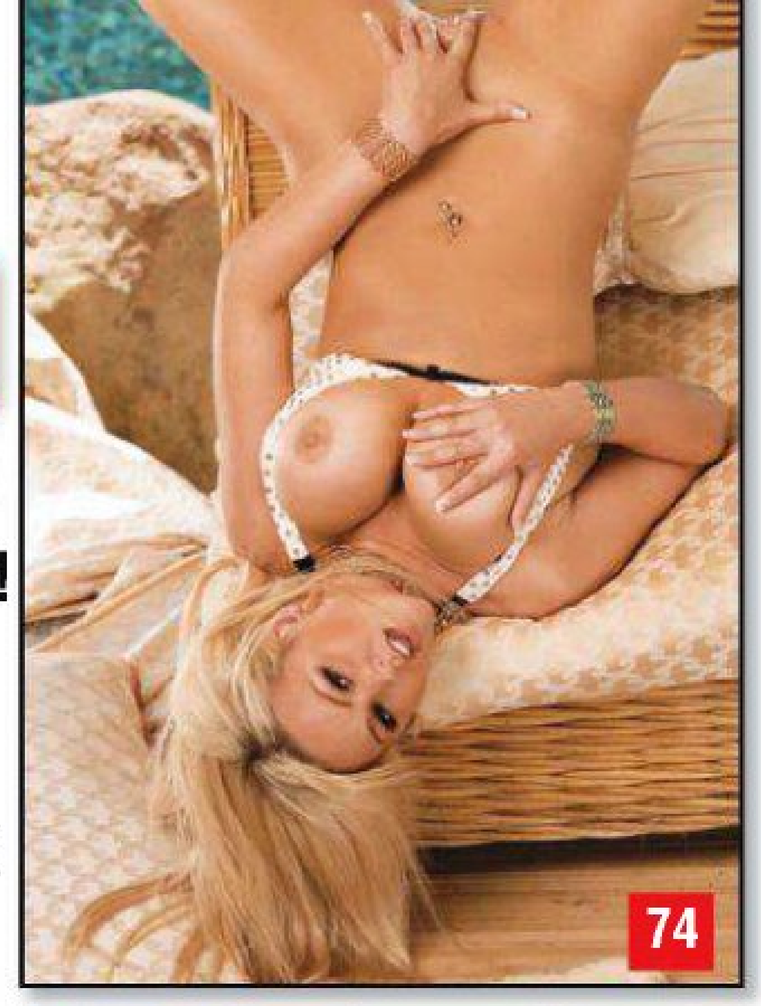

StoreMags.com - Free Magazines Download In True PDF format

CLUB SPECIAL No. 310. Published 12 times a year by Club Publications, Inc., under license.

Contents copyrighted ©2011. All rights reserved. Contents may not be reprinted in whole or part without prior written permission from the Publisher. Return postage must accompany all manuscripts, drawings, and photographs if they are to be returned, and no responsibility can be assumed for unsolicited material. Any similarities between people and places in this magazine and any real people or places is purely coincidental. All models are 18 years of age or older. The publisher assumes no responsibility for any advertisements or any representations made therein including, but not linmited to, the quality or services advertised.

Editorial offices at 210 Route 4 East, Suite 211, Paramus, NJ 07652-5103.

Advertising Representative: MPG Advertising 210 Route 4 East, Suite 211, Paramus, NJ 07652-5103. PRINTED IN USA.

Release: StoreMags & FantaMag

Busty Brea encourages your load!

YOUR SQUIRT IS MY MISSION!

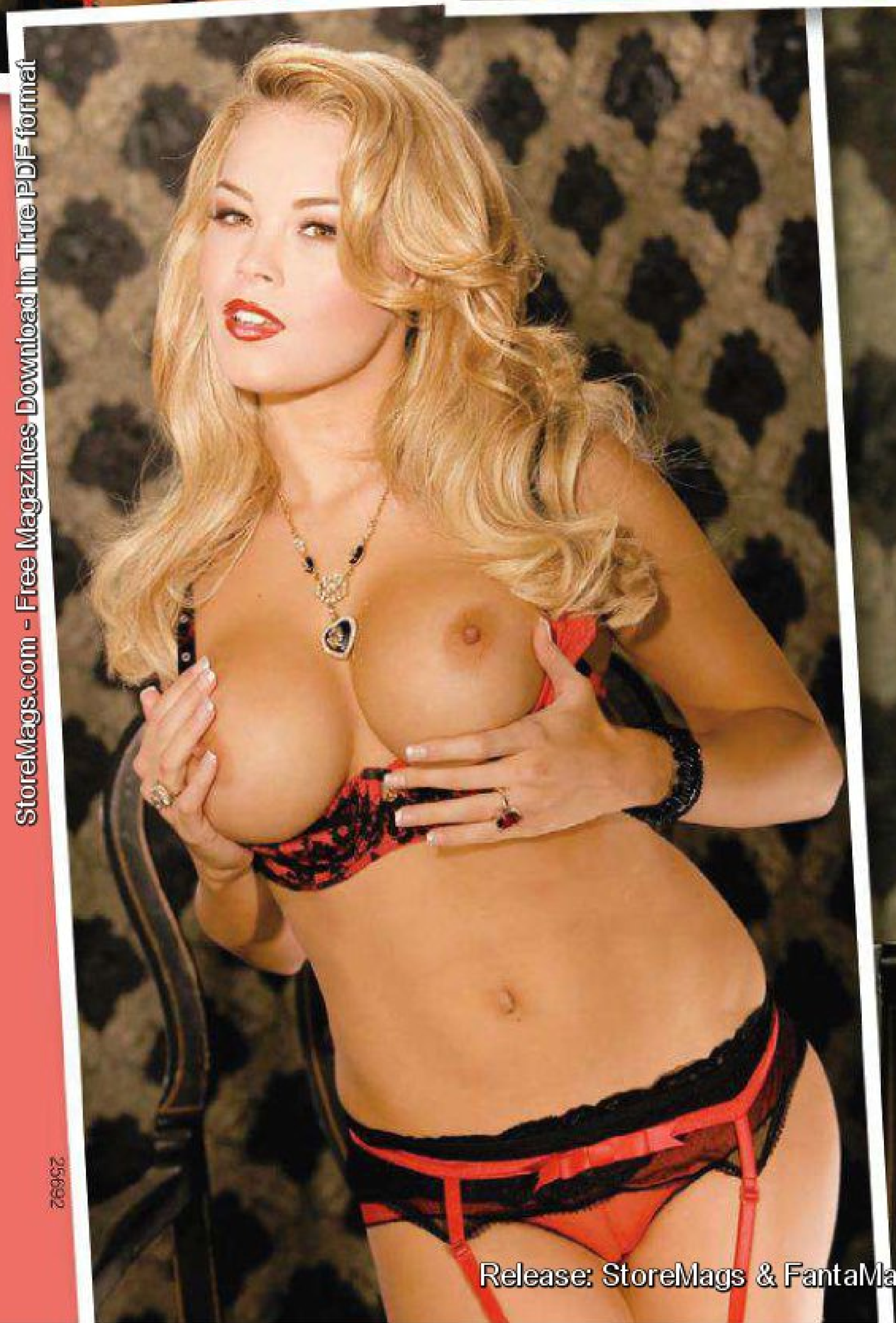

StoreMags.com - Free Magazines Download in True PDF format

25692

Release: StoreMags & FantaMag

"I know you want to use your mouth on me..."
StoreMags.com

StoreMags.com

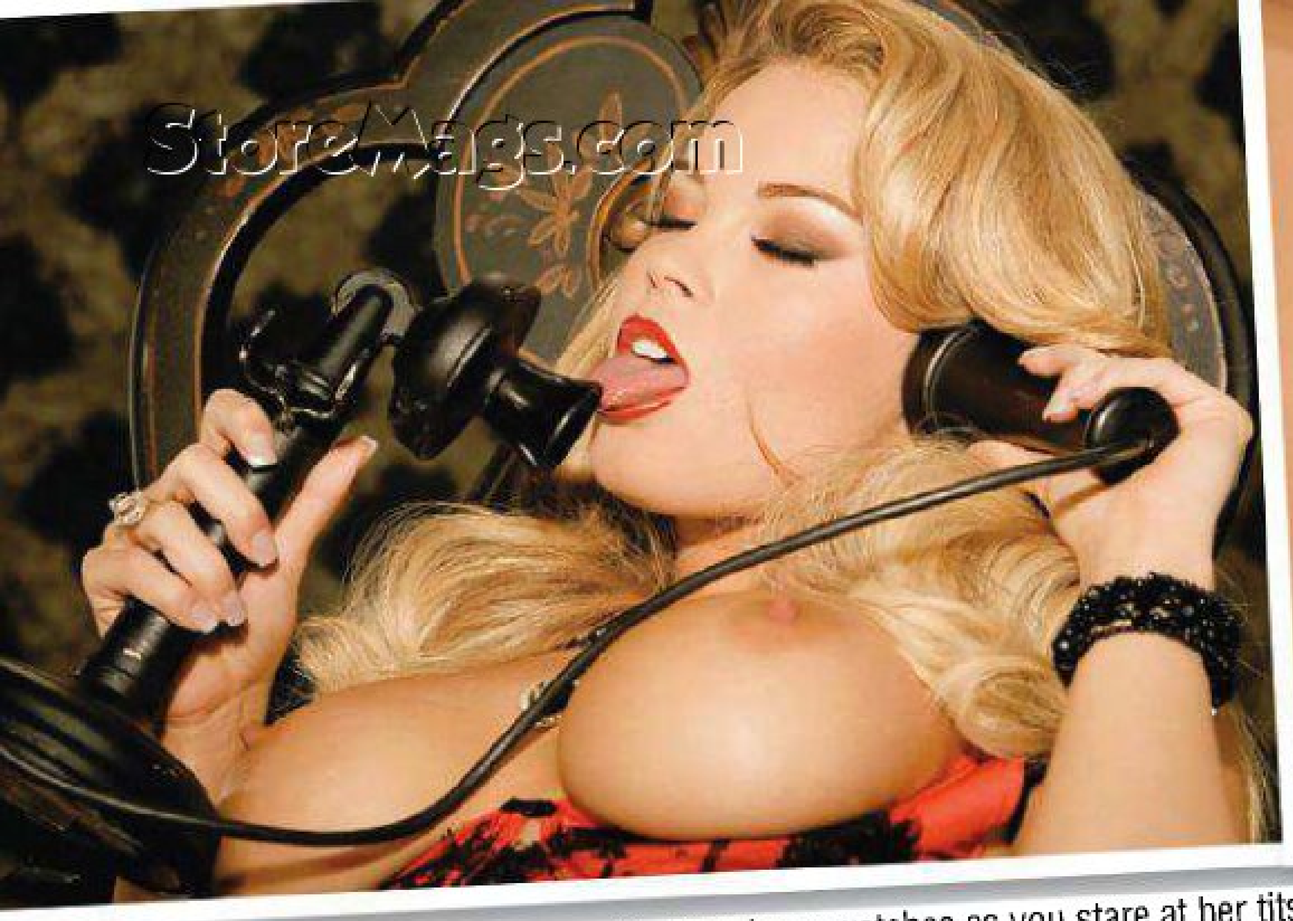

Inhaling slowly on her cigarette, Brea Lynn watches as you stare at her tits. She's glad that you're staring, of course. This porn star knows that guys staring is the cornerstone of her paycheck! Without the stares, there is no bank account.

Not that it's just about moolah for Brea Lynn. Nobody rises to the top in big budget X-raters like *Pirates 2: Stagnetti's Revenge* without bringing a higher level of commitment to their fuck film duties. And of course, Brea delivers a higher level of boobage with her 34D treasures.

Which gets us back to your staring. Brea encourages you to stare. She gives a soft sigh of satisfaction, and then takes out a toy to tease you further. She wants to play a game with you.

"Tell them not to look at my pussy, but just focus on my face and tits," she wrote in her model questionnaire. "If they concentrate enough on my eyes and boobs, they'll hear the squish of the toy in my pussy, too. It'll be there, loud and clear, in their minds. They'll hear the wetness as I stir myself up and get turned on by their desire for me. A desire which takes a real bull of a man to satisfy!"

Are you a bull? If you're not, that's okay, because Brea's tits are here to give sensual comfort to more gentle souls, too. Imagine sucking on her nipples while she calls a girlfriend and tells her all about the horny boy who can't get enough of her boobies.

Or imagine the clouds of smoke trailing out of her mouth as she looks down at you, while curling up around her lace-frosted body and clinging to her nylon legs, sucking on her nummies for all they're worth. Or imagine her taking her wet dildo out of her pussy and wiping its juice off on your naked body while you hump against her leg and squirt your stuff while one of her nipples is still in your mouth.

Imagine it all. Brea wants you to. After all, she's a porn star, and your squirt is her mission!

StoreMags.com

StoreMags.com

StoreMags.com

StoreMags.com - Free Magazines Download in True PDF format

Release: StoreMags & FantaMag

StoreMags.com - Free Magazines Download in True PDF format

Release: StoreMags & FantaMag

StoreMags.com - Free Magazines Download in True PDF format

Release: StoreMags & FantaMag

Stroke4gays.com

StoreKags.com

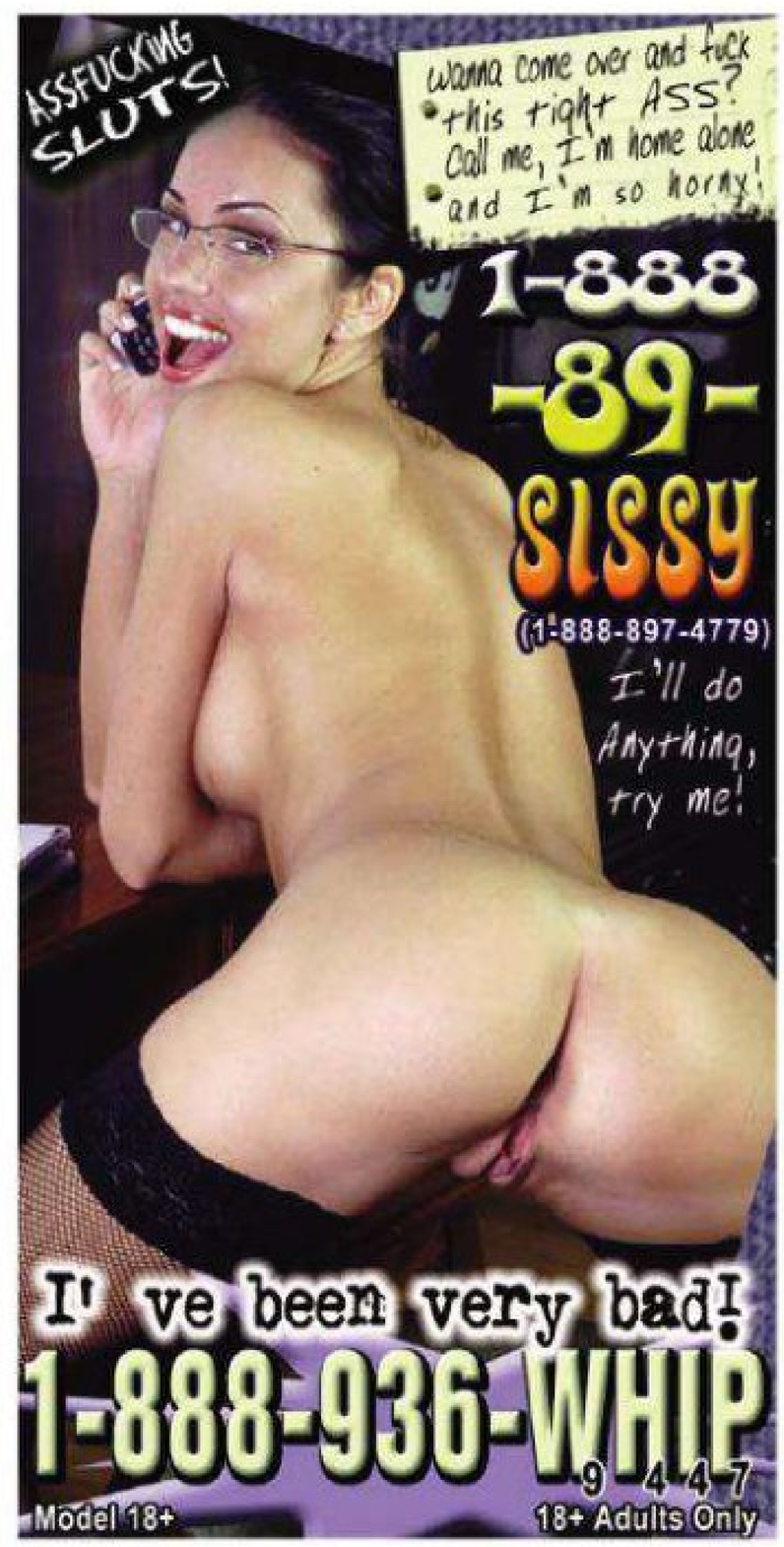

Release: StoreMags & FantaMag

StoreMags.com - Free Magazines Download in True PDF format

The Mail Slot

BLOWJOBS GO BETTER WITH BOOBS

Big tits bring out the beast in me. And when I saw Ivana's pair stretching the front of her blouse last week, my cock immediately got hard. I had to adjust myself in my underwear before I went over to chat her up. It's a good thing we were at a party of mutual friends, because that took off the edge of intensity I might have projected if I met her somewhere else by myself.

I had to get naked and be around those tits. I had to see them, touch them, suck them, fuck them, and I hoped one day to sperm on them. I felt I had to be subtle about my agenda, though, so I poured on the charm. We went on a nice date. And another, until finally Ivana clearly wanted me as much as I did her. Still I didn't rush things. A third evening spent on her couch watching something from Netflix and eating popcorn gave me the opportunity to prep her, kiss her, and finally touch those beauties through her sweater. I couldn't wait to savor them in the flesh. And then, a few days later, we found our way to the bedroom.

Laying next to a girl for the first time on a bed is such a charge for me, even after all the girls I've had. I like it best when we lay on top of the comforter, rather than get under the sheets. Ivana and I kissed and I felt those mouthwatering jugs under my hands, squeezed them, flicked the nipples, and sucked them hard. Then I went down on her pussy and gave her a preliminary orgasm to show her that she had made a good choice going to bed with me, that she was guaranteed pleasure plus!

After she came three times on my tongue, I cuddled her as she stroked my cock in her small hand. I was incredibly hard, and leaking of course. My pre-cum was all over her fingers and wrist.

"Let me just rest for a minute, Brick," she said, "and then I'm going to give you as good as you just gave me."

I like a girl with spirit. We lay there kiss-

25590

ing while I played with her breasts some more. I wanted to fuck those tits but everything in good time, I told myself. Finally Ivana told me to stand up on the side of the bed.

"I'm going to make you glad you met me," she said, as if I wasn't already.

I stood up and she scooted over to the edge of the bed and took me in her lips. Boy oh boy, I sure gave her a mouthful! I think she had been kidding herself about how big I was. I think she thought she could handle me, but the reality was her face and mouth were just too small. I admit it, my cock is something of a monster, and even though she opened her mouth as wide as she could, and used all the skills she'd acquired in her cocksucking life thus far, she could barely contain me. I think she realized that she was in "over her head," so to speak!

"Just relax baby, let Brick do it," I said, cradling her noggin while I moved my rigid meat back and forth across her tongue. I think she realized the wisdom of just letting me use her head instead of trying to master my meat. I looked over in the mirror and saw the look of "ohmigosh" in her eyes as my dicktip pushed out the inside of her cheek with every thrust.

I didn't want to overdo things this first time, though. I lowered my gaze in the mirror so I could see her tits swaying back and forth gently with the movement of her body as I fucked her face. Boy, I sure love the sight of beautiful tits! In a moment or two I began to shoot, taking my cock out and spraying all over those tits. My dreams sure came true fast this time, and judging by the way Ivana licked up my gunk, they were her dreams too!

—Brick, Philadelphia PA

SURE, LET'S HAVE A THREESOME!

I don't know why I do things like threesomes. My cute curly-haired boyfriend Joshua kept pushing for one, though, and I said I'd do it. It's not like I'm innocent about such things, it's just that if I like a guy, I don't have to necessarily fuck his friend too! On the other hand, when the friend looks good, maybe it's not such a bad idea.

So one afternoon while Joshua and I were lounging around the house watching tv and smoking a little when Brett stopped by. Joshua sat there with a big grin on his face, kissing me on the neck while Brett watched. Then Joshua slipped his hand under my top and felt my tits up. Brett sat there with a

20072

StoredMagazine.com

26340

dopey grin on his face while he watched Joshua's fingers moving underneath the fabric of my blouse.

"I'd like some of that," Brett said, leaning over and reaching his hand toward us.

"What makes you think you deserve it?" I said, while Joshua's other hand moved underneath my shorts and began to rub my pussy.

"Sure he deserves it, boo," said Joshua, and he smiled and kissed my mouth when he realized how wet I was. "He's my best bud. And you're my best girl. That gives you instant chemistry. Let's all go in the bedroom now and get naked!"

Like I said, when the friend looks good... why not?

In a minute I found myself between Joshua's dick and Brett's. I sucked them each as hard and wet as I could, moving back and forth, licking their balls, spitting on their rods, making them all juicy and slick. Joshua and Brett just looked at each other and I had to wonder what was going through their heads. Would this lead to Joshua breaking up with me eventually? I didn't care. Their two dicks tasted good and that was all that mattered now.

We lay down on the bed and Joshua put my pussy on his prick and sucked my tits while I reached my face up so I could suck Brett, who was leaning against the headboard. His cock jammed deep into my mouth, and it wasn't easy as I slurped and panted but all the difficulty made it seem all the more slutty. Joshua and I often watched porn movies and I know I really love the scenes where the girls go crazy and nasty with their mouths on big unruly dicks.

Joshua's cock felt good in my pussy but I wanted to feel Brett's inside me too. I didn't want him to blow a big load on my face without giving me a fuck. But when I told them to change places, Brett said he wouldn't go into my vadge, but only my ass. "The vadge is for the boyfriend, that's my rule," he said. "And I don't break rules like that."

I had to laugh inside. Was this some kind of "bro's before ho's" bullshit? But who cared. I hadn't had cock in my ass in awhile, so I let Brett put himself in there while I sucked Joshua's prick.

"You look good, boo, all filled up like this," Joshua said, watching the scene. I kept sucking his dick while Brett banged my bottom, bucking up and down inside me. I closed my eyes and just listened the sounds of their bodies on mine. I could hear my breath and theirs, and smell the sweat and the taste the pre-cum.

Then suddenly Brett pulled out and squirted his stuff all over my belly while Joshua took his dick out of my lips and creamed my face. And me? All it took was a few little brushes of my clit with my thumb for me to explode like the little whore I am!—Melissa, Los Angeles

HOT TOY FOR MY HORNY GIRL

As a lesbian with a good amount of experience, I've decided there's nothing as much fun as just laying next to a girl who really turns you on, playing with her pussy and kissing her while she gets more and more excited. I love to masturbate my girlfriends more than anything else, either with my fingers or with the help of a toy.

I like to eat them too, but the big finale should always be when they're next to me and I'm playing them like a guitar or a piano and they're helpless and letting out all the tensions that have built up in their bodies.

I was with my girlfriend Candy the other afternoon and we had just gotten back from shopping. We'd had such a nice time getting new shoes and lingerie, so we enjoyed a glass of wine and modeled our purchases for each other. And that meant walking around the living room only wearing our new shoes and lingerie! We were laughing at how silly we felt, tipsy from the wine and horny from enjoying the sight of our bodies.

I stood up and kissed Candy and told her that if I didn't make her cum right away I was going to get a headache. She laughed. "You get headaches for the strangest reasons," she said, but she kissed me back and then let me take her hand and lead her over to the couch.

I really like making love in the afternoon. The soft light toward the end of the day makes me horniest. Candy and I kissed while I licked at her breasts and rubbed her pussy. She tried to suck my titties and play with my pussy too, and I let her do it a little but I was counting the seconds before I could just get back to focusing on her. I guess I'm dominant that way.

Well, who's going to argue with pleasure? Candy finally laid back and I took out a little toy that I had in my purse and ran it over her nipples and up to her mouth so that she could lick it wet. Then I slid it down her belly until it was right at the opening of her pussy. The toy went in like she was all melted butter inside. Candy breathed out a little "oh" and then she kissed me hard, reaching up and pulling my face to her by the back of my neck. We kept kissing and I moved the toy in her pussy and against her clit. Then she fell back and said, "Do me, Josie, do me."

Those were heavenly words. I licked my lips and looked at her beautiful face and pussy while moving the toy in and out. She closed her eyes and pushed up one of her breasts and whispered that I should suck it. I took her nipple in my mouth and I had to spread my legs wide to let some air inside my own pussy, which was getting hotter by the minute. Then suddenly Candy began to cum on the toy and her squeals and moans made me so happy I began to cum myself, no hands necessary. You see why I like masturbating my girls?
—Josie, Orlando FL

StoreMags.com - Free Magazines Download In True PDF format
Release: StoreMags & FantaMag

NASTY & HORNY SLUTS
ONLY 89¢ PER MIN
LIVE ONE-ON-ONE
1-800-TO-WHORE
86 94673
Credit card / adults 18+ only

TIGHT TEEN PUSSY
ONLY 65¢ PER MIN
VERY TIGHT, VERY PRIVATE ALL LIVE 1-ON-1 ONLY .95/MIN
LIVE CUM SUCKING GROUP ACTION ONLY .65¢ A MIN
1-800-669-0000
+SMALL $2.95 CONNECT FEE/ADULTS ONLY/CREDIT CARD
*AT LEAST 18 YRS OF AGE

BARELY LEGAL PUSSY
1 ON 1 TUTORING...
ONLY .95¢ PER MIN.
1-800-669-1111
+SMALL $3.95 CONNECT FEE/ADULTS ONLY/CREDIT CARD
ALL GIRLS ARE 18+

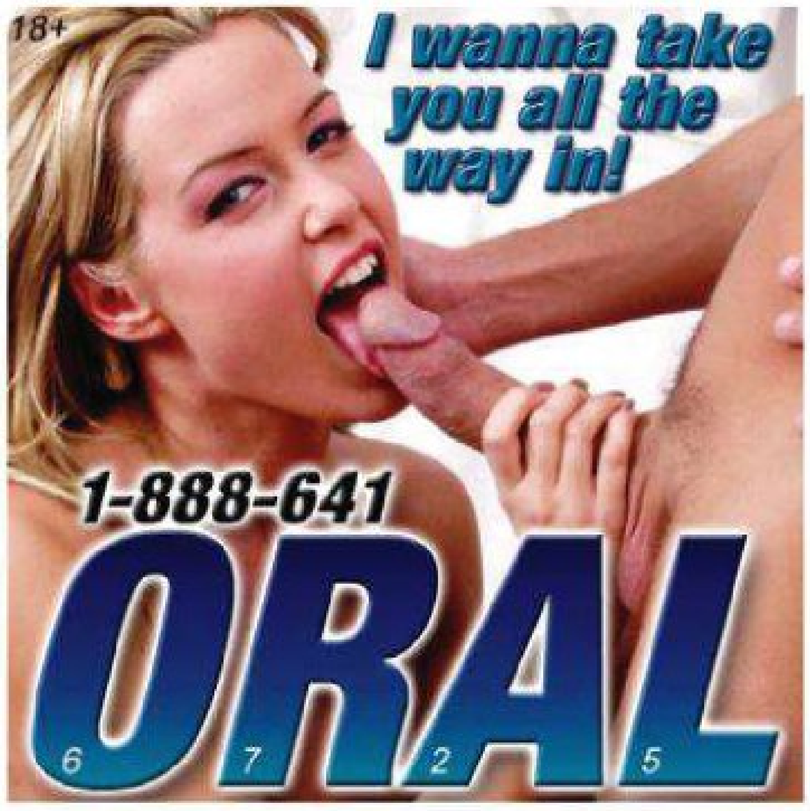

GET THE CLUB GIRLS DELIVERED TO YOUR DOOR...

SUBSCRIBE TO club

Subscribe & Get A FREE DVD!

Now it's easier than ever to have the sexiest magazine in the world delivered straight to your mailbox 13 times a year – discreetly wrapped!

Plus the savings on a one year subscription is the same as getting eight issues **FREE!**

GET IT FOR A YEAR! Save over $63

ORDER ONLINE:
www.buyxxxmags.com

Enjoy 13 steaming-hot issues of **club** for just **$39.99**

	One year	Two year
US	$39.99	$71.99
Canada	$59.99	$110.99
INT'L	$65.99	$97.99

U.S. funds only.
In Canada GST is included.
No COD orders. All issues mailed in protective envelopes for your privacy.
Please allow 4 to 8 weeks for delivery of first issue.

Call Toll-Free
1-800-800-6544
(subscriptions only)

Mail To: Magazine Services • Dept. Club • P.O. BOX 9030 • Ft. Lauderdale, FL 33310

Enclosed: ☐ Check ☐ Money Order ☐ Visa ☐ Master Card Select: ☐ One Year ☐ Two Year

Make Checks Payable to: Magazine Services Card# _____ Expiration Date _____

Name _____ Address _____

City _____ State _____ Zip _____

Signature _____

(I certify that I am over 18 years of age)

FloridaEgg.com

PORN'S BODY

XXX Stars License The Likenes

By Penny Antine

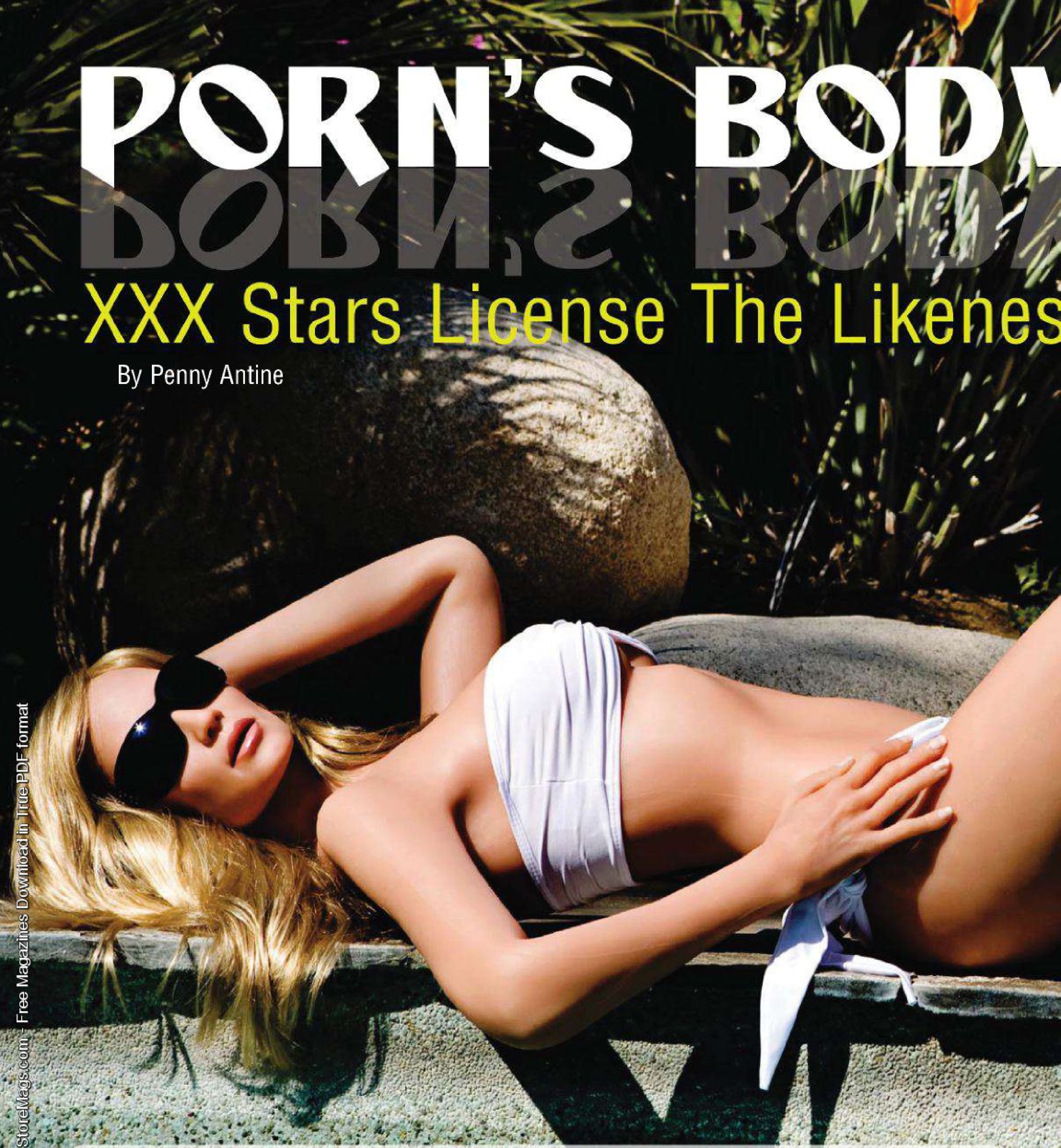

StoreMags.com - Free Magazines Download in True PDF format

Back in the 1960s a 19-year-old art student named Cynthia set out to make plaster casts of rock stars' penises. Her quest was twofold: to make a solid cast out of plaster for her art assignment, and to get laid. A shy girl, she was hardly the type to throw herself at musicians the way other groupies did, though by her own admission she was a groupie herself. Her assignment provided the perfect hook, a legitimate reason to make contact with rock legends on a level that set her apart from the other sex crazed girls trying to scream their way into the inner circle.

Her first weekend of plaster casting led to Paul Revere and the Raiders, and got her laid. She had struck gold. Before long she was meeting rock legends Keith Moon, then Jimi Hendrix, who was to be the largest cast in her collection. In time Cynthia Plaster Caster became a legend herself. Her penis casts have been exhibited for decades, sometimes in museums. She's been the subject of songs ("Plaster Caster" by Kiss), documentaries, books and articles.

Release: StoreMags & FantaMag

DOUBLES

ss Of Their Naughty Bits!

The jessica drake RealDoll® from Wicked Pictures.

It was well into the Seventies before the sex toy industry followed her lead and began making molds of porn stars' penises for profit and posterity.

"My first penis was for California Exotics Novelties," said porn veteran Ron Jeremy. "We had a nice contract together and when it expired my penis went to Las Vegas Novelties. They bought the mold from Cal Exotics and did another mold of me as well, so they had two different molds out at the same time looking very similar, because obviously it was my dick. But no one really knows my dick but me. It goes everywhere I go. Then Las Vegas Novelties went out of business and along comes Pipedreams Productions, so now my dick is the exclusive property of Pipedream Productions."

Pipedream also makes the miniature Ron Jeremy doll, a small mustachioed Ron bent over and about to suck his own extremely long penis. "Of all the toys and molds made of me, the doll is my favorite," he says. "I learned I could suck my own dick when I was a teenager. I was bending down tying up my shoelaces when I

StoreMags.com - Free Magazines Download in True PDF format
Release: StoreMags & FantaMag

realized my face was right at my penis, so I kissed my penis and thought, wow, this is strange. So I called my dad on the phone and I said, 'Dad, is it normal for a guy to kiss his own penis?' He said, 'Is anyone in the room there with you?' I said, 'No, I'm alone.' He said, 'Good, please allow me to be the only person you tell this to'."

Just about every major porn star penis has been molded by the sex toy manufacturers to the delight of female fans worldwide. What began as a Cynthia plaster caster mold has morphed into realistic flesh like materials complete with intimate bumps, textured veins, and details identical to the porn stars' own classic junk. Some replicas of porn stars' penises have suction cups at the bottom for a hands-free ride while others have lubricants inserted into the scrotum for realistic ejaculation. They may vibrate, twist, twirl, hump and pump but so far, not one can talk.

But female porn star sex toys *can* and *do*. The jessica drake Talking Love Doll by California Exotics speaks as it's being penetrated. The real Jessica Drake, the one whose name is spelled with initial caps (as opposed to her lower case brand) laughs as she pretends to strangle the throat of her doll in its box. "Actually, she has sold very well," Jessica says, settling back in a comfortable chair in her living room of lush white leather furniture, white carpeting, mirrors, crystal and diaphanous white curtains. It's a home fit for a star. "Over the years, I've had about thirty items in my toy line and when it comes to sales, the Talking Love Doll is right up at the top. I had been asked by other companies to do a doll and I didn't because I'd seen some really bad dolls over the years; I always want to be proud of the product I put out. So when CalEx asked to me do one, I wanted mine to stand out.

"I'm famous for being vocal and talking dirty, so I wanted my doll to talk. I went into a studio and laid down tracks and now my doll says things like I say: 'Oh, yeah, baby, fuck me, fuck me harder, oh, yeah, I like that, put your cock in me.' Jessica giggles, her laughter giving way to a coughing jag. "I just got back from Vegas an hour ago," she squeaks between coughs, "I'm sick." There for the AVN Show, she spent the better part of a week meeting and greeting thousands of fans, presenting the AVN Fan Favorite awards at the Awards Show and spinning future deals in a rash of meetings.

Vegas in January is freezing cold with icy winds that chill to the marrow so everyone in the porn biz goes home sick, as if a tradition. Jessica pops a cough drop into her mouth and sits quietly till her throat settles down. "She's a blow up doll with three holes," she explains, "mouth, pussy and ass." The doll looks like Jessica, has long blond hair, jointed arms that move in all directions, and its mouth, ass, pussy and nipples are made of California Exotics' Futurotic material for that "real skin" feel. It's pretty advanced for a blow up doll and you can own the jessica drake Talking Love Doll for $166 online to as much as $300 retail in stores.

Decades ago, inflatable love dolls began as a party joke, a goofy-looking plastic thing with an O for a mouth, a hole down below and rigid arms stretched outward like a gingerbread cookie. Today they're a realistic solo sex experience, a masturbator's delight. Cal Exotics makes not only the jessica drake Talking Love Doll but others such as the Jill Kelly Sensual Suction Sex Doll, a virtual sucking and vibrating sex machine. Topco Sales makes an inflatable porn star collection with Cyberskin Virtual Touch Sex, said to be so lifelike it feels like the real thing. Their Chasey Lain doll has crystal eyes, long silky hair, and an anatomically correct vibrating vag and anus. The Carmen Luvana doll is done up like a French Maid, ready to serve and service her man. Some come with lubricant named after the porn star and a signed poster as well. Topco also has an inflatable Penthouse Pet Collection, featuring the Jamie Lynn doll, Hanna Hilton and Andie Valentino, to name a few. These mid-level dolls sell for around $110.

Then there's the Doc Johnson line of Vivid Blow Up Dolls with Mercedez, Briana, Belladonna, Janine, Tawny, Savannah, Sunrise and even more Vivid Girls. These inflatable porn dollies can be had for twenty dollars each. You'd think with all these dolls for sale the market would be saturated…but wait, there's more!

For those who want to boff a midget, Pipedream Productions has a Midget Love Doll with porn star Bridget the Midget on the box cover flanked by two buff guys packing formidable units in their tight bikini briefs. The company also makes Fatty Patty and a Gum Job Granny Doll with its own set of removable teeth. Pipedream goes celeb with their J-HO Doll, as well as replicas of Beyonce and Paris Hilton. For those who really want to fuck fame, they sell The Original Blow Up Barack Obama Presidential Love Doll, whose box joyfully entreats, "Visit His Oval Orifice! He'll Stimulate Your Package!"

Not to be outdone, Topco jumped into the fray with the "This is NOT Sarah Palin inflatable Love Doll," with a Palin look-alike on the box. Drill Baby, Drill. But California Exotics may just take the inflatable cake with the Talking Sheep Doll whose action activated sound goes *Baaahhh*!

Aside from porn star penises and inflatable dolls, the sex toy and novelty manufacturers also produce realistic molds of porn stars' breasts, vaginas, asses—exact replicas, molded from the porn star's own body.

Flower Tucci's Cyberskin Squirting Pussy is a clone of Flower's own squirting vagina. How is the mold created? "Topco contacted me about doing the toy," Flower remembers, "so I went to their offices to have the mold done. There I was naked on a table, surrounded by these six gay Hispanic men in hairnets, and they're having to hold my labia open and stuff these cotton balls inside me so they can pour the mold onto my pussy." She laughs.

Pipedream also makes the miniature Ron Jeremy doll, a small mustachioed Ron bent over and

ABOUT TO SUCK HIS OWN EXTREMELY LONG PENIS

Free Magazines Download In True PDF format - StoreMags.com

Release: StoreMags & FantaMag

Clockwise from top left: jessica drake RealDoll® and Jessica in the flesh with her lookalike. Bottom shots are of Jessica with her Talking Love Doll by California Exotics.

StoreMags.com - Free Magazines Download In True PDF format

Release: StoreMags & FantaMag

Stroke66.com

"They're wearing scrubs and they've got their medical gloves on and they're having to pour this liquid mold over this naughty bitch's vagina and ass! It's like a plaster but it goes on warm, it's got a warm water feel to it, and then it starts to harden. They also did my face for a possible future doll. I had a tube in my mouth so I could breathe, my face was covered with mold plaster, and I had my hand on my clitoris, because that's how they were molding my toy. I had to hang upside down like that for fifteen minutes with plaster on my crotch."

She fiddles with her pussy as she talks—not her real one— the CyberSkin one, the end result of all that hanging-upside-down. She fills the bulb with Flower Tucci Squirt Juice, which comes with the masturbator toy. (That's what it is and that's what they're called—masturbators.) This one squirts just like Flower by means of a bulb inserted in its side. "I had a good time. The guys joked with me, told me about a Big Girl mold they had done just a couple of days before where the girl was a plus size model, a big beautiful woman. It was the first big woman mold they ever did. When my mold came off it was a little sticky but it came off pretty evenly; and when the guys with hairnets dove in to take the cotton balls out of my crotch I jumped up and said, 'Whoops! I got it!' When I first saw the finished product, I was amazed to see how it turned out. It was really pretty, really nice. I think about a thousand have sold so far and that's so cool. When the holidays roll around I tell everyone they should buy my pussy for Christmas. It's cool to think that guys are fucking my fake pussy everywhere. It serves a purpose. Some people find it hard to communicate with others but they still have needs. And my pussy's there to help."

Topco also molded Audrey Hollander's CyberSkin Pile Driver Pussy and Ass for their Wild Fire Celebrity Series. During the mold process Audrey was on a table, supporting her weight on her neck and upper back while her butt was in the air, almost as if she had stopped while doing a backward somersault. "Luckily, I have really good back and stomach muscles and a good strong core," she says, "so it was like a fun yoga position. I worked very hard at staying in that position because I didn't want to move and mess up the mold. I was able to do my isometrics very well. I was proud of myself. The guys that did the mold, who wore gloves, scrubs and hairnets, they had to push my pussy over this way and that way to make sure the pussy lips were even and everything was attractively arranged."

Audrey giggles as she remembers the process. "Then they poured the mold on me. It was like a nice warm bath. It felt so good. And once the mold was on, they put little pieces of something, which looked like little pieces of ace bandages, on the mold like they were doing paper mache. Since I was in that crazy position and my pussy and ass were high above my face, they cut a piece of cardboard to protect my face and hair from dripping mold liquid. There was so much attention to detail and the product is very nicely put together." The Audrey Hollander "Pile Driver" is referred to as "a tabletop" as the flat side can be set on a table and penetrated without moving from its position. CyberSkin is a heavy material. Her Pile Driver weighs more than fifteen pounds.

Audrey's husband, porn star Otto Bauer, was molded for Otto Bauer's CyberSkin Ball Banger Cock as well as Otto and Audrey's CyberSkin Swing Town Swinger's Kit, both from Topco's Wild Fire Celebrity Series. "Before they did the molds on either of us," Audrey explains, "they had a little talk with us and told us everything that would happen, what we had to do." Audrey gets lots of fan feedback on these products. "Guys will come up to me and tell me my tabletop is awesome," she says, "and I always get compliments on Otto's penis. The people at home feel like they have a really nice piece of us.

"Part of Otto's job was to keep his erection the whole time the mold was on him. Of course, he had his fluffer there to get him up and keep him up. Me! Otto and I discussed what we would do beforehand, because he was afraid that if his penis did start to go down it would ruin the mold. So I got him really hard and once the mold was on him I did a good job of keeping him hard. Too good a job, because they had to re-do Otto's mold three or four times. Otto's penis has a really nice curve, like up where it goes to the G-Spot. And when I would pinch his nipples or do things to keep him hard, his penis would jump a little bit and that nice curve would mess up the mold. So it was really difficult to keep him hard without making his penis move inside the mold."

The sex toy and novelty manufacturers also produce realistic molds of porn stars' breasts, vaginas, asses

EXACT REPLICAS, MOLDED FROM THE PORN STAR'S BODY

Ron Jeremy had the same concerns about the making of his mold. "I had a Cinderella contract girl, Kristi Lynn, come with me to get me up and keep me hard because it's a lot of trouble to do this. You have a nice erection and then they put this moldy stuff on you and you're supposed to keep that erection for a certain amount of time. But it doesn't work. They put a vibrator on the tip, Kristi is hugging, kissing and diddling me, and I'm doing my damnedest to keep my erection inside the mold. But even then, you lose a little bit, and I want it to be the full deal. Even if it's just a quarter inch off…I don't want that. And then the mold gets cold, which shrinks the balls, so I want you all to know that my balls are a little larger than the mold."

"The point is," continues Ron, "it's hard to keep an erection with all that going on. They put it on sideways, then they lay you back in a chair and put it on top of you. So I had this amazing idea—I thought they should go with gravity, not against it. When the mold is put on sideways or on top of your penis, the penis caves in on you in that direction. Even if it's just a centimeter, it caves in on you. So I said, 'How about if you put the moldy stuff in a pail on the floor and I put my dick in it straight down like I'm doing pushups?' Now that's fuckin' smart, now if your dick starts to

Top, Flower Tucci as fans know her best. Right, Flower goes through the mold making process for her CyberSkin Squirting Pussy. Bottom right, the product from Topco and Flower making her toy squirt. Bottom left, Flower enjoying her body part replica.

StoreMags.com - Free Magazines Download in True PDF format
Release: StoreMags & FantaMag

StoreMags.com

This page, porn star Otto Bauer goes through Topco's mold process for CyberSkin. Inset, one of the toys the couple spawned. Opposite, left: Otto's wife, porn star Audrey Hollander, holds her upside down position for 15 minutes while the mold sets. Right, a few of the Topco toys which are exact replicas of these porn pros. At bottom, the couple share some intimate moments.

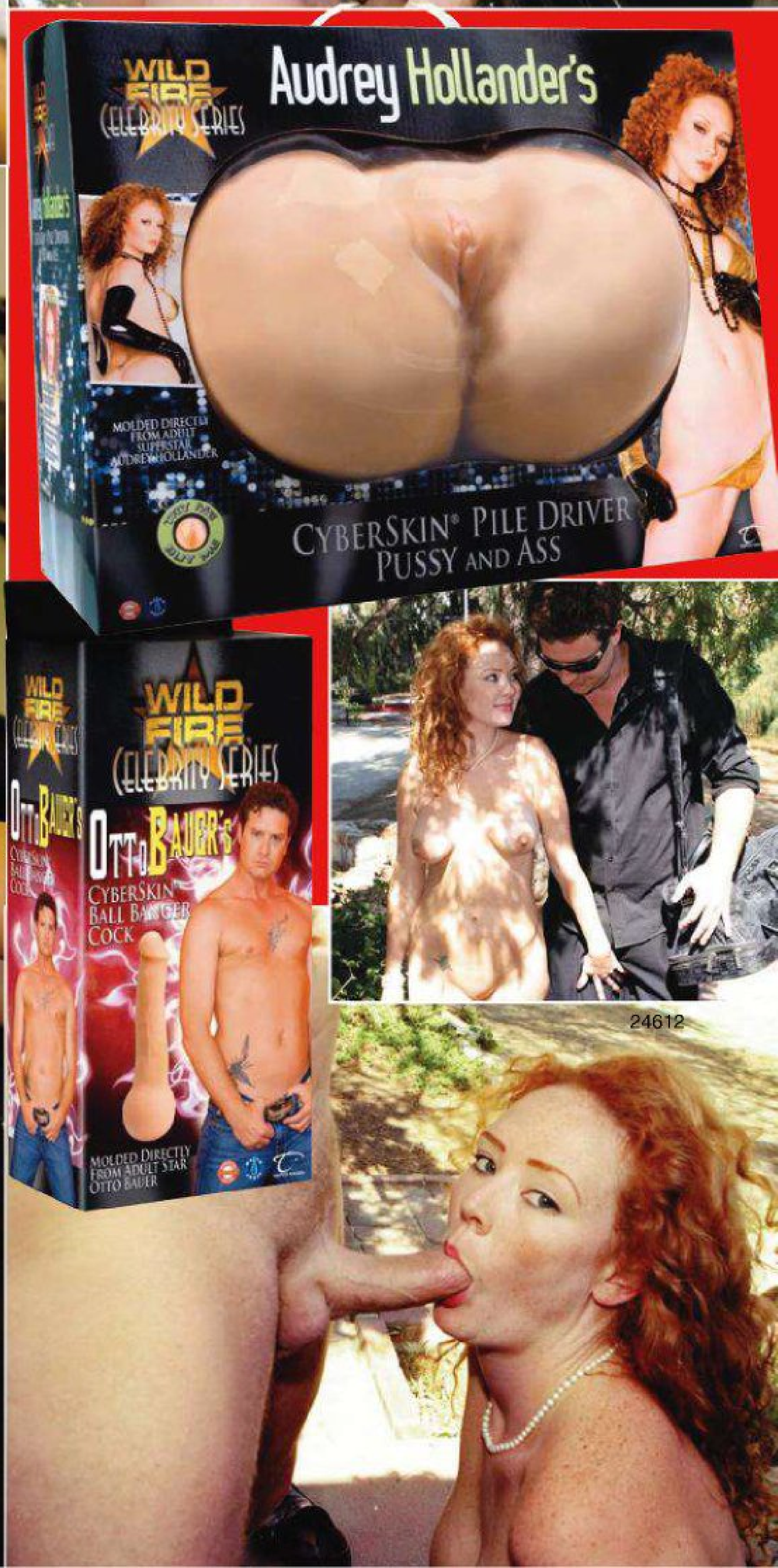

StoreMags.com - Free Magazines Download in True PDF format

Release: StoreMags & FantaMag

Stroke66.com

shrink you've already created a hole there because gravity is working with you, not against you. I'm flattered that they made these molds and that strangers want to play with my penis. I was at the Novelty Show one year because they were showcasing my penis mold, and Jenna Jameson was there with her vagina mold. Now I had never worked with Jenna Jameson, so I fucked her vagina mold with my penis mold; Jenna was laughing, saying, "Look! Look! He's fuckin' me!"

When asked about the forward leaps in the making of sex toys, Ron shakes his head in amazement. "They look and feel so lifelike now. And the dolls! I did a movie in San Diego with Shayla Laveaux, and the dolls they used were so real looking. We sat them up on chairs in a bar and guys would come up to them and start talking to them; it took a few seconds for the guys to realize they were inanimate! I'm telling you, the technology today is incredible."

Jessica Drake can attest to that. "There were two things that made me fall in love with my RealDoll® when I saw her for the very first time: she has the same veins in her hands as I do, and the same crooked finger as I have from playing softball. So the little things that I don't particularly like about myself I found endearing on the doll because it's just like me." The jessica drake RealDoll® was the first of a series of dolls fashioned after Wicked Pictures contract players and manufactured by RealDoll of San Marcos, California. The most elaborate and luxurious masturbatory sex toy on planet Earth, the RealDoll® is an exact replica of a female, down to the bones in her hands. You can feel the skeleton beneath the skin just as you can with human being. Jessica's doll looks exactly like Jessica in every way.

Jessica remembers, "Brad Armstrong was directing a movie for Wicked called *2040*. It was a glimpse at sex in the future where sex druids have a place with human sex performers, so we needed a couple of realistic dolls for that movie. We contacted RealDoll because they had made the amazing doll that was used in the indie flick *Lars and the Real Girl* starring Ryan Gosling. So the first two Wicked RealDolls® were made for *2040* and the likenesses were of me and Alektra Blue." The dolls had their debut at the AVN Show in Vegas, January, 2010; the doll of another Wicked contract player, Kaylani Lei, was unveiled at the AVN Show a year later.

Jessica recalls that "The process took literally months. First they talked to us about what they wanted to do, then we booked an appointment. They have a huge cylindrical machine that scans your body and you stand in the middle on a narrow platform, as if a shelf were under your feet. You have to stand in a very specific position and be very still. Your hair is up in a wig cap. When the scanning starts you have to hold your breath. The scan starts at the top and goes all the way down and back up again. It puts your 3-D image on a computer screen grid so they can turn you every which way. It's very exact. After that, they moved me to a chair where another scanning machine went around my head. It started right in front of my face and moved all the way around. Once that was done, they took those dimensions and made a plaster mold. Silicone is used to fill it up and they go from there.

"My hands, feet, pussy and ass were molded separately. My hands and feet were scanned with my body but were also set in big containers of molding. And then for my 'bits' they had me on a table with my feet in the stirrups just like for the other toys I've done. RealDoll had an interesting approach, different than any other company that has molded me. They had a pipelike object, like a wide tube, and they fitted it over my pussy and poured the molding contents into it. Having it set that way was more accurate, I think, because it had stability."

Jessica asserts The RealDoll®, which weighs between 90 and 120 pounds, costs about seven grand. "They seem to be selling very well considering they were launched at a time when the economy isn't all that great and they're a big ticket item. I've gotten a fair amount of e-mails from people who have bought the doll, and when people buy the doll it ships to them in an outfit that I have chosen myself, something that I would wear. I even choose the perfume to ship with it so she can dress and smell like me. She ships in a big crate, you have to pry the crate open…and there I am! My doll has been shipped to customers in France, Germany, Switzerland and the Netherlands."

How does a sex performer feel about strangers fucking her very realistic likeness? Jessica confesses, "If you'd have told me, back when I started in the business ten years ago, that I would one day be associated with a company like Wicked and a company like RealDoll, and that people would want this product…I would have had a hard time believing it. I'm so flattered that people would consider I'm big enough or good enough to buy one of me and take me home!"

From the Ron Jeremy penis to the jessica drake RealDoll®, porn stars have shared their private parts with millions of people over the years. Who buys them? It ranges from the curious adventurer to the tense overworked; from the horny oversexed to the lonely physically disabled. Needs come in all shapes and sizes; although sex toys are light years away from the real thing, sometimes they're all you need.

For those who really want to fuck fame, they sell The Original Blow Up

BARACK OBAMA PRESIDENTIAL LOVE DOLL

Proclaiming "Visit His Oval Orifice! He'll Stimulate Your Package!"

Under the nom-de-porn Raven Touchstone, the author is an Adult Video News Hall of Famer. She has written more than 400 porn films. A photographer and writer, she took many shots of the porn stars with toys.

All jessica drake Wicked RealDoll ® photographs are courtesy of RealDoll and Wicked Pictures.

Clockwise from left: Flower Tucci in the process of molding her pussy and hand…and the product that resulted; Ron Jeremy at home with his wooden carnival horse and one of the many toys made from his legendary schlong. Above, Ron with a licensed likeness sucking his own moneymaker. Below, Jessica Drake in hardcore action; lower left, the jessica drake RealDoll®.

24562
StoreMags.com

Erica's unusual feelings about her rack!

MY BEST BUDDIES ARE MY BOOBIES!

StoreMags.com - Free Magazines Download In True PDF format
26607
Release: StoreMags & FantaMag

The dirty rat! Erica had been so excited at the prospect of getting laid this afternoon that she was waiting in her lingerie for her boyfriend to come over to her house. But then the dirty rat called at the last minute to say he had to go to a business meeting and wouldn't be able to make it!

How much could a girl and her tits take?

Because it wasn't just Erica who wanted her man around, but her tits, almost as if they had a mind and agenda of their own. Erica was amazed at how much her boobs demanded to be played with, stroked, sucked, squeezed, smacked, shimmied, and squirted on. Sometimes, even after she'd had a couple of orgasms from that boyfriend's pile-driving prick and she was ready to drift off to sleep, her tits would still tingle for more fondling, like a best girlfriend she'd been out drinking with who wants to have one more for the road, and then one more.

Okay, so the dirty rat put his work life over Erica and her pretty pals! Well, she took matters into her own hand. She poured herself a glass of the wine that she'd planned to share with him. Screw him if he chose making money over taking her hooters in his grip! If he could go a day without feeling her squeezing her squashies together on his nose and mouth, well, then maybe he wasn't the right guy for herself and her rack!

He's not the right guy, not the right guy, her tits seemed to whisper in a kind of constant echo, as if each boob had a voice of its own that bounced off the other…like two insistent busybody girlfriends giving Erica advice so she wouldn't mess up her life, and theirs.

So Erica lay back and played with her pussy and imagined a new boyfriend—somebody who wouldn't neglect her but come over when called—putting his cock deep in her pussy and reaching down to squeeze, smack, and eventually squirt all over her wonderful best friends, her tits!

StoreMags.com - Free Magazines Download in True PDF format
Release: StoreMags & FantaMag

StoredMags.com

StoreMags.com - Free Magazines Download in True PDF format

Release: StoreMags & FantaMag

StoreMags.com

Erica believes if a man doesn't treat her jugs right, he's not Mister Right!

Release: StoreMags & FantaMag

StoreMags.com - Free Magazines Download in True PDF format

ADULTS ONLY
JUST DIAL
1-800-393
ORAL
6 7 2 5
I wanna suck you all night!
LET'S TAKE IT ALL THE WAY BABY!
1-888-53
SCREW
(1-888-537-2739)
EXPLODE ALL OVER MY
1-900
HUGE RACK
(1-900-484-3722)
18+, no credit card required, only $2.49 - $4.99 per minute

I need a man who's just wild about
1-800-543
ASSES
2 7 7 3
go on, stick it right in!
just give it to me!
18+ ONLY
I MUST BE DOMINATED
1-900
GIVE ME IT
(1-900-448-3634)
18+, no credit card required, only $2.49 - $4.99/min

Me love you long time...
1-800-795
SATIN
(1-800-795-7284)
Wrap yourself in my long
1-800-948
LEGS
(1-800-948-5347)
ADULTS ONLY

PROUD TO BE A SLUT!
HOT
There's nothing I won't do!
1-800-817
ADDICT
I'VE NEVER BEEN MORE READY FOR YOU!
1-888
WET VIKI
(1-888-938-8454)
18+ ONLY

CALL NOW!
Let's do it ALL!
1-888-611
4GEN
4 3 6
Come and get it!
I'm 1-900
WET 2 DO IT
(1-900-938-2364)
18+ · no credit card req'd · $2.49 - $4.99/min
1-800-348
3SUM
3 7 8 6
STRICTLY ADULTS ONLY

StoreMags.com - Free Magazines Download in True PDF format

Release: StoreMags & FantaMag

Stored'ads.com

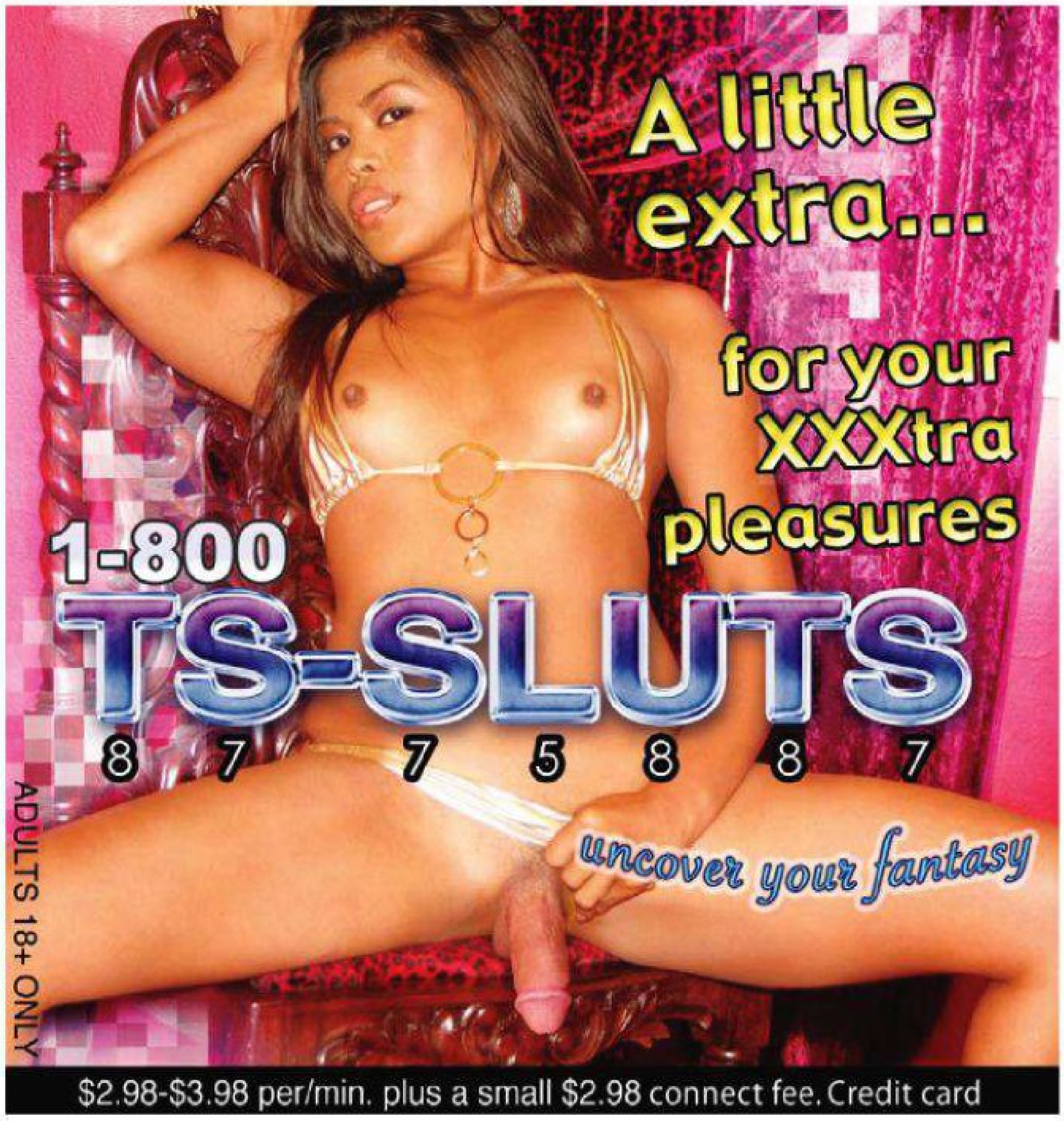

YOUR FOUR-EYED BIG TIT SLUT!

A Stripper Becomes A Spectacle In Spectacles

By Irv O. Neil

"A pretty face may hide an evil mind." That's a line from a song called "Secret Agent Man" that I heard in my 1960s youth, and a sentiment I have struggled not to believe despite all the evidence to the contrary. What evidence, you ask? Well, such as seeing my favorite stripper Selene fucking and sucking two guys in the club as a way of showing me I'm not the right kind of man for her. I thought she was definitely trying to demonstrate how evil she really was, which got the lyric running around in my head again after all these years.

Put yourself in my place, friend! Yes, let me tell you the story that way...

You'd been going to The Tiger's Cave for almost a year and spent thousands of dollars on Selene. Now you were sitting in the quiet of the joint at 3:30 in the afternoon just before the club opened, and you were watching Selene take out two giant dicks and stuff her face with them. She invited you here just for this special show. Got permission from the manager to take on two of his pals. She knew how much you liked her, and she was doing her best to make sure you didn't feel that way much longer. She'd made her money, and now it was time to cut you loose. Bye-bye, Harold DeGravis. There were plenty of other customers to dance for at The Tiger's Cave.

Still walking in my shoes, amigo? Good. Just imagine Selene holding those pricks and pulling them into her mouth. She's never sucked your dick like that. In fact, she's never sucked your dick at all. Just given you some killer lapdances that did the trick and kept you coming back for more. And you were happy with that. So happy that all you wanted was to take her out to dinner sometime, maybe a show too. Nothing too heavy. After all, you're much older than she is, so how could it get heavy without getting ridiculous? Since strippers understand (or should understand) the needs of older guys, that shouldn't have been too much of a problem for her. But still, she doesn't want to see you on the outside, and she's trying to prove her unsuitability by performing for you like this.

"A pretty face may hide an evil mind." You had to wonder.

She was even wearing those cute glasses that got you stuck on her in the first place...

You remember the first time you noticed dark-haired Selene on stage, coming out with her lusty slutty stripper bod, those big hot tits, those meaty whorish thighs, that plump trashy ass, and the glasses

STORENVIDEOS.COM
26589

Store.Mags.com

perched on her nose. The combination won you over immediately. Glasses. You liked the idea of a slut who reads. A four-eyed big tit slut. Because that's what the glasses symbolized to you.

After Selene danced her set and you tipped her a few bucks, she came over and you bought her a drink. And then she danced for you alone, in the back of the club where all the grinding goes on, and as she looked down at you through those specs with her tits crammed against your face, you came in your pants.

Which was as it should be. Girls grind; you squirt. Tits make you hot; glasses and tits, hotter.

You became her regular customer. Maybe in response to your questions about what she liked to read (because you wanted to assume she did), she decided to pick up the ball you tossed her and run with it, keep you hooked and visiting her often by telling you what you wanted to hear, that she was a brainiac in a bimbo's body. She probably sensed it was a fetish for you. She said she read thrillers and poetry, and since you didn't know much about contemporary thrillers (they bored the hell out of you with all their conspiracies and forensic science), you stuck to recommending poetry to her. You weren't a poet, nor a teacher, nor a writer, in fact you were a middle manager at a textile outfit; but you still loved poetry as you had loved it in college, where you had otherwise majored in business. What a pleasure: giving her a copy of the translated epigrams of the Roman poet Martial, who brought the life and passions and pettiness of the ancients to life in words as juicy as those in any tabloid. Selene was happy to get the book, pressing it to her cleavage affectionately in the low-cut dress she had to wear when she was off-stage, and after a suitable pause where she thumbed through the pages and finished her Red Bull (that's all she drank in the club), she asked if you wanted a dance now. Of course you said yes. And then you felt those tits quaking across your lids and nose and mouth with every sway of her body, and looked up at her eyes through those glasses as you shot off when her knee ground its magic through your trousers.

This went on for months, eleven in fact, and then you asked if you could take her to dinner sometime, or lunch even before she went to work. You had done your best to let her "get to know you first" and now you yearned for the payoff: some kind of date. But although she never said a direct "no way, bub," she kept making excuses, and you sighed and thought, doesn't she want to have a nice leisurely discussion about Martial? Of course, maybe she was only humoring you, pretending to like Martial or even Emily Dickinson or Dylan Thomas, some of the other poetic candidates you suggested for the deepening of the mind behind those glasses. On the other hand, maybe *you* were subconsciously humoring *her*, and she'd picked up on it—as if you were saying her only real legitimacy came from liking poetry, that dancing was, well, a nice slutty thing for you to behold and for her to use as a moneymaking enterprise, but it wasn't the main thing, not the thing that was remarkable about her.

You wanted to get hold of those glasses, to look through them and see if they were actually prescription, or just plastic for cosmetic effect. Maybe they were just an accessory to her act, like a unique spangly thong or a shimmery garter that made her thigh stand out. But somehow you never got a chance to check them out.

And when your desire to see her on the outside became too overwhelming, when you lay in bed at night alone trying to relax from your job at the textile company (you, the middle manager who knew Martial and Dickinson and Thomas), and your mind drifted back to those tits of hers, fantasizing your face nuzzled against them with her nipple in your mouth and her hand tugging your cock (oh that would be a nice situation, and that would be enough)—yes, when you became too persistent and almost pleaded with her to meet you for just one little coffee, she said, "I have a better idea, Harold. Come to the club just before opening next Monday."

And so you did.

Was this evil? You sat there off to the side as Selene ordered you to, with your legs crossed and your hands on your knees. That was probably a good posture to keep your body's molecules from flying in all directions. You watched as the two shirtless guys came in from the side, and she didn't even introduce you to them, as if you were just a piece of furniture not to be noticed; although you would learn from her various moans and cries and whisperings as she handled their large rods that the short bald one was named Grecco and the tall dark-haired one was Morvitz. From the few things they said to Selene, they sounded like friends of the manager, and were used to walking around shirtless as they did when they came in: apparently they performed for women at The Tiger Cave's once-a-month Ladies Night All-Male Strip-a-Ganza.

"Watch carefully, Harold," said Selene, as Morvitz began to feel her tits through the wifebeater which she quickly pulled over her rack. She kissed Morvitz while Grecco felt up her ass and then she squatted down, panty-less from the git-go, and began to suck and stroke both their dicks. With her glasses on. The Slut Who Reads.

Yes, you thought to yourself, this is what they're really like, these brainy women. Ah, so much of what you believed about women was wrong. When you grew up and even as you matured, you thought brainy glasses-wearing women were different, that sex was only one compartment of their lives, and not all that important. To do things, to accomplish things, to read books, that was their main passion. Getting laid would only be a function they had to perform like the other things that nature demanded of human beings. On the other hand, mindless cocksucking was the preoccupation of sluts who, if vision-impaired to any degree, wore contacts.

But Selene was showing you the error of your beliefs. Here were her tits, wobbling and sliding under the wifebeater's hem as she gobbled dick, her face moving up and down on bald Mr. Grecco while hirsute Morvitz jammed his joker into her jizz-pocket. Yes, you did have the touch of the poet in you, away from the textile grind! But then you watched with horror as Selene took off her glasses and put them behind the couch so they wouldn't be crushed. Frames were expensive, you knew, wearing glasses yourself.

"This is me, Harold, can you handle it?" Selene said, as she lowered her pussy on Grecco's joint, sliding down on the shiny slick inches of his ridiculously massive meat. Meanwhile Morvitz plundered her mouth and you found yourself admiring Selene for her ability to deal with all this attention. She bounced up and down on Grecco's shaft, rubbed her clit, and absorbed Morvitz's rod as far back into her gullet as she could. You were entirely sure she would be able to chew gum at the same time, if requested.

Inadvertently, you uncrossed your legs and felt your hand move down to rub yourself through your slacks, but Selene put a stop to that.

"Cross your legs again, Harold!" she snapped, as she got in position on the couch so Morvitz could do her doggie style while she performed her sinister stylings on Grecco's prick. How could such a short guy have such a huge shiny dong? Nature was full of surprises.

"You see, Harold, you see?" Selene gasped, as she put on her most evil expression and swirled her tongue around Grecco's colossal tip, then throating it until her lips almost met her fingers midway down the shaft. When she came up for air, she said, "See? Size matters! And *you* can't deliver this!"

"Oh god, size *does* matter?" you heard yourself saying, flashing back to the scores of dances you'd enjoyed under her, especially when she would get on her knees and press her bare boobs up against your trousered crotch and move her floppers up and down almost as if she could cause your boner to burst through the fabric. But of course she knew, and you knew, that you had but a stubby little plug in there, four inches of gristle, a feisty four perhaps but still only four. When did size

StoreMags.com

StoreMags.com

begin to matter so much? You'd never thought about it until your late forties, when that big budget movie remake *Godzilla* came out in 1998 and they advertised it so blatantly, so callously. SIZE MATTERS! screamed a huge billboard somewhere in Times Square. And you thought, "It does?" Never seemed to before.

But women cared. Or certainly Selene.

So many of the things you believed about women were wrong!

Selene looked different without her glasses. Hot yes, but ordinary to you now. Still, hot counted! And you could see more clearly without the specs the way she scrunched her heavily mascaraed eyes in an arrogant fury of superiority over mere you, mere Harold DeGravis, as she pulled apart her ass to take Morvitz's dick in her butt while Grecco pleasured her pussyhole.

You started considering the possibilities for your future relationship, if any, as Selene got double-fucked, but then you put them aside for later consideration. Instead you blanked everything else out of your mind as you watched Morvitz squeeze her tits as he stroked his cock for an encore journey into her snatch, and while she sat her asshole down on Grecco's glistening rod. Both of them were in her again now, they had switched sockets, but her tits—her tits were sadly under-touched! And unlicked. Oh God, if only you could get in there and kiss those unjustly slighted knockers of hers, given so little attention by these orifice-focused brutes—you would be happy enough! Just to suck her boobs into your mouth while you stroked yourself—or even better, if *she* did the stroking! Because her hands were under-used too, and with those pretty polished fingernails, what a waste. How lovely they would look with a load of your cum!

"Ohmigod, Harold, this is why! This is why it is impossible between you and me! Size matters, oh, God, size matters! *Ohhhh*...!" And she came and came on their meat, shaking her head back and forth as her jugs slid across her torso, those jugs forgotten by Grecco and Morvitz but not by you, your lips still hungering for them. With boundless energy, Selene leaped off both dicks, almost pulling her holes inside out, as she positioned herself for their showers of cum on her tongue.

You could feel the pool of sweat on the bottom of your trousers and the gooey spot the tip of your boner had made inside your briefs as you watched this demonstration. Selene had shown off her evil so beautifully, if—again—evil it truly was; screaming about size and implying therefore how poorly you rated with your pubic pencil stub, and yet you watched her almost lovingly, freed from any need to ever trust her because you knew for certain she was a slut beyond repair and no glasses could ever hide the dark truth of that. There was a kind of peace in knowing exactly what she was. But was the old song really appropriate? "A pretty face may hide an evil mind." Maybe, in this case, it just hid a small one! So you were well-matched, her brain to your meat. Because if she could only focus on your size and not your other, better, qualities, she had to be a pinhead.

Alas, were the glasses just an ornament then, as you suspected? Did she use the pages of that book of Martial to line the bottom of a parakeet's cage? Suddenly, you didn't care. She had cured you of...herself! And you weren't going to be any bimbo's cuckold, watching her from the sidelines, whether she was brainiac or busty or both. Standing up, you straightened your shoulders and said, "Goodbye, Selene."

She swallowed the cum and looked you in the eyes as she said, "Happy the woman, and happy she alone/ She who can call each day her own." It was a paraphrase of a lyric by the Roman poet Horace, translated into English by John Donne. So Selene *did* know some verse! Or at least she knew that bit, easily searchable on the Web.

"In other words, I just have to be me, Harold," she said, applying the stanza to herself. "And I need the guys with the size."

"I appreciate your honesty, Selene," you said, walking toward the exit. "Make sure you don't break your glasses! I think you stuck them under the cushion." But it was time for a new club and a new girl. From now on, you'd start hanging out at The Panther's Lair.

SUCK THE HE-SHE
ONLY 89¢ PER MIN
LIVE 1-on-1
1-866-666-TSTS 8787
Credit card / Adults 18+ only
plus small $3.89 connect fee

GET OFF
SEXY - DOMINANT - KINKY WOMEN
69¢ PER MIN
1-800-492-8272
1-900-226-7800
4.99 PER MIN 18+. NY

HARDCORE SEX
FROM 29¢ Per Min
1-800-494-9625
18+

TIGHT TEEN PUSSY
ONLY 65¢ PER MIN
VERY TIGHT, VERY PRIVATE
1-ON-1
ONLY .95/MIN
LIVE CUM SUCKING GROUP ACTION
ONLY .65¢ A MIN
1-800-669-0000
+SMALL $2.95 CONNECT FEE/ADULTS ONLY/CREDIT CARD
* ALL GIRLS ARE 18+

LIVE one on one
I'LL BE YOUR TEENAGE WET DREAM! *
ONLY 89¢ PER MIN
1-800-TO-WHORE 8 6 9 4 6 7 3
*At least 18 yrs of age. Credit card / adults 18+ only

BARELY LEGAL PUSSY
1 ON 1 TUTORING...
ONLY .95¢ PER MIN.
1-800-669-1111
+SMALL $3.95 CONNECT FEE/ADULTS ONLY/CREDIT CARD
ALL GIRLS ARE 18+

CAN YOU TEACH ME HOW TO PLEASE YOU?
I'LL DO ANYTHING TO LEARN!
CALL ME
18+
1-888-805-DAWN 3 2 9 6

It's nice & wet
cock-fill me please
1-800 TEEN WET
8 3 3 6 9 3 8
ADULTS ONLY
All girls are 18+
$1.98 - $3.98 per min plus small $2.98 connect fee / credit card

WE'RE GIVING AWAY THE WORLD'S WILDEST HARDCORE

FORBIDDEN EROTICA FOR CONSENTING ADULTS ONLY
THE KIND THAT CAN'T BE PRINTED IN THIS MAGAZINE

14 UNDERGROUND VIDEOS for only $1 BUCK

IN EACH OUTRAGEOUSLY EXCITING PACKAGE — DVD and VHS

Package #1 ALL 14 only $1

- Lost In Lust
- More To Love
- Mama Jama
- Blockbuster Buns
- Fuck Fantasy
- Monster Mama
- Bigger Is Better
- Love It All
- Hot Buns
- Two Ton Tillie
- Ass Slammers
- Backdoor Banger
- Anal Alley
- Butt Fuckers

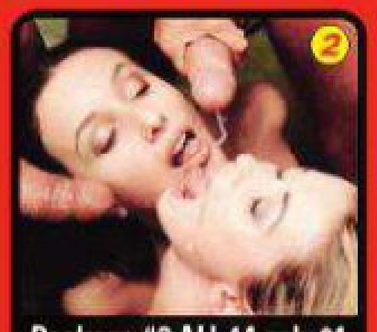

Package #2 ALL 14 only $1

- Penis Envy
- Hard To Beat
- Beginners Lust
- Chocolate Chippies
- Tender Shavers
- Pigtail Perverts
- Extreme Pleasures
- Wet Blue Jeans
- Cookie Hustlers
- Pussyville P.T.A.
- Cock Sucking Sluts
- College Coeds
- Colossal Cocks
- Cock Crazy

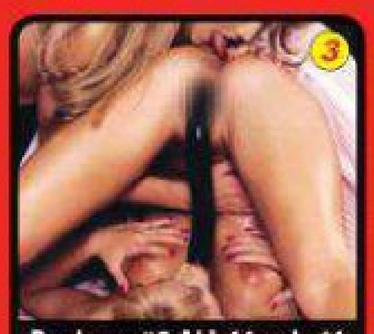

Package #3 ALL 14 only $1

- Rubbing Clits
- Wild Women
- Unusual Dildos
- Double Digits
- Office Orgy
- Three In Me
- Dial-A-Fuck
- Double Dongs
- Anything Goes
- No Holes Barred
- Guys With Size
- Gigantic Objects
- The Destroyer
- Crammed Cunts

Package #4 ALL 14 only $1

- Dildo Frenzy
- Love Showers
- Drink It In
- The Wet Way
- Drenched Darlings
- Give Me More
- Go Again
- Splish Splash
- The Rain Game
- Cuming & Going
- Deviate Motel
- Shower Sluts
- Kinky Perversions
- Wet Nymphettes

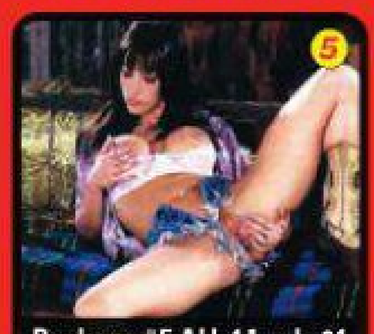

Package #5 ALL 14 only $1

- Sex Stud
- Barnyard Ball
- Stable Slut
- Kennel Kicks
- Farm Fucker
- Playing Horsey
- Pleasure Pet
- Lovely Ladies
- Barn Fun
- Tiny Crack
- Stud Service
- Barnyard Beginner
- Bizarre Sex
- Farmers Daughter

Package #6 ALL 14 only $1

- Rear Romp
- Submissive Sex
- Saddle Up
- Wet 3 Way
- Dirty Debutants
- Freaky Fantasies
- Soaked Panties
- The Bottle Bitch
- Wet Dreams
- Panty Sucking
- Ass Eaters
- The Deviates
- Mama Gets Kinky
- The Tiny Boppers

Package #7 ALL 14 only $1

- All In The Family
- Beach Balling
- Sex For Six
- Decadent Darlings
- Farmer's Daughter
- Greek Orgy
- Sex Cruise
- Obedience Class
- Wild Woman
- Tight And Tiny
- Don't Tell Daddy
- First Time Susie
- Naughty Girl
- Corrupted Cuties

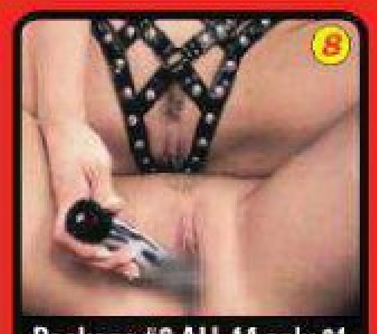

Package #8 ALL 14 only $1

- Fantasy Fuck
- Forbidden Fun
- Wild Acts
- Love Objects
- Hard Times
- Pervert Party
- Boyfriends
- Bizarre Party
- Tiny Tits
- Tongue Twisters
- Kinky Mistress
- Hardcore Dungeon
- Trained For Sex
- The Maniac

Package #9 ALL 14 only $1

- Open Slits
- Cock Fuckers
- Ripe Cherries
- Blonde Bush
- Surfing Sluts
- Cum Ticklers
- Sluts On Skates
- Hairless Hooker
- Candy Girls
- Sweet Buns
- Fresh Twats
- The Runaways
- Teenie Teasers
- Candy Cunts

Package #10 ALL 14 only $1

- Don't Tell Teacher
- Coed Cum Class
- Impossible Entry
- Riding Lesson
- Dirty Movies
- Miss Teenie Tits
- Gangs All Here
- Destroyer Dicks
- Prick Teasers
- Adult Motel
- Nympho Coeds
- Schools Out
- Panty Perverts
- Slut School

Package #11 ALL 14 only $1

- Z-Cup Mama
- Huge And Hot
- All Of It
- Shoving It In
- Bra Busters
- Big Beavers
- Giant Dildos
- Hot To Trot
- In And Out
- Big Bertha
- Tons Of Fun
- Fat And Freaky
- Mammoth Mamas
- Oversize Orgasms

Package #12 ALL 14 only $1

- Balls And All
- Bottoms Up
- Restroom Romp
- Double Dildos
- Up Yours
- Hot Bed Hotel
- Strange Sensations
- Both Holes
- Sit On It
- Circle Jerk
- Butt Balling
- Greek Cheeks
- Bottom Dweller
- The Hardass

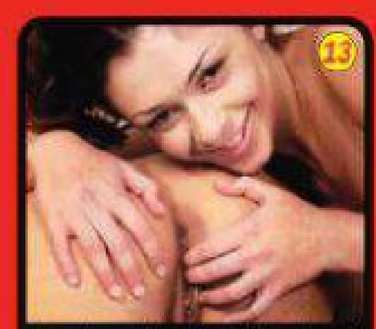

Package #13 ALL 14 only $1

- Green Door
- First Date
- Butt Balling Babes
- School Doctor
- First Sport
- Reform School Sluts
- Selling Pussy
- Hard To Beat
- Dormitory Dolls
- Too Much Cock
- Tight And Tiny
- Rear Romp
- Backdoor Babes
- Ass Ramming

Package #14 ALL 14 only $1

- Prison Women
- Hot Tarts
- Suck & Swallow
- Stud Fuck
- Bound To Ball
- Whorehouse Orgy
- The Milk Maid
- Suck 'Em All
- Screaming Orgasms
- Playing With It
- Group Orgasms
- Hold Em & Fuck Em
- Pump Those Pricks
- First Time Frenzy

Package #15 ALL 14 only $1

- Sex Trained
- Boy Whore
- Double Trouble
- Itty Bitty Buns
- Doggie Style
- Hot And Nasty
- In And Out
- Fancy Fuckers
- Group Grope
- Ass Cravers
- Sweet Stuff
- Suck Sluts
- Virgin Screamers
- School Hookers

Package #16 ALL 14 only $1

- Boob Bonanza
- Backside Ball
- Mammoth Mama
- Tit Fuckin'
- Tons Of Fun
- Super Jugs
- Chunky Chicks
- Super Slut
- Titanic Tits
- Fast And Fat
- White Into Black
- Super Bitch
- Street Girls
- Girlfriends

Package #17 ALL 14 only $1

- Oriental Lesbians
- China Nookie
- Kinky Sluts
- Rump Hump
- Cream Eaters
- Nippon Nymphs
- Ravished
- Slant Eyed Sluts
- Dildo Dolls
- Oriental Cherries
- Chinese Virgins
- Hong Kong Sex Clubs
- China Cherries
- Asian Sluts

Package #18 ALL 14 only $1

- Super Fuckers
- Fuck It All
- Fat Fanny
- Cock Eater
- Pole Pokin'
- Fat Fun
- Hair Pie
- Face It
- Big Bitch
- Deep Crack
- Porno Palace
- Orgy Cruise
- Wild Neighbors
- Dirty Orgy

Package #19 ALL 14 only $1

- Three In One
- Six Way
- Singles Bar
- Fuck 'Em All
- Open Wide
- Triple Treat
- Cute Cumer
- Three On My
- Hot Buns
- Shaved Pussies
- Double Suckers
- Way Out Orgies
- Crazy Fucking
- Twice As Nice

Package #20 ALL 14 only $1

- Smooth Slit
- Panty Party
- Pussy Rubbers
- See Me Cum
- Lick & Lap
- Hot Nipples
- Pumping Pussy
- Finger Fun
- Fill Her Up
- Carnal Cuties
- Pussy Party
- Sweet Sensations
- Budding Breasts
- Tight Twats

Package #21 ALL 14 only $1

- Oral Orgy
- Big Clits
- Lunch Box
- Pussy Plugging
- Candy Cuties
- Self Suck
- Come Together
- Tiny Twats
- The Love Beads
- Lesbian Lust
- Dildo Dames
- Twisted Tarts
- Pussy Envy
- Clit Pleasures

UNDERGROUND MAGAZINES

FORBIDDEN FUCK FANTASIES

14 for only $1.00

Fourteen Assorted Titles (our pick) Check here ☐

CHECK DESIRED SELECTIONS ABOVE AND RETURN ENTIRE AD TO:

PEERLESS PRODUCTS DEPT. 0000
BOX 85051 LOS ANGELES, CA 90046

Gentlemen; Please send my packages for just $1 each on: ☐DVD ☐VHS

Each package contains 14 different fantastic videos

Circle: #1 #2 #3 #4 #5 #6 #7 #8 #9 #10 #11 #12 #13 #14 #15 #16 #17 #18 #19 #20 #21

Shipping $6 **Overnight Service add $2** **CATALOG add $1** or free with order **TOTAL ENCLOSED $**_____

Name_____

Address_____

City_____ State_____ Zip_____

Sale to minors forbidden – All participants are over 18 years of age

You're lucky to get Lanny with her especially lovely boobs!

YOUR PRIVATE TITTIE DANCER!

StoreMags.com - Free Magazines Download in True PDF format

Release: StoreMags & FantaMag

23453

StoreMags.com

"There's nothing as sexy as looking at titties just before they land in your mouth!"

StoreMags.com

Stordkage.com

Hello, sweetie. So nice of you to choose me for your private dance. I'm sure we're going to have a great time...

Why don't you just sit back. Look up at my sexy bosom as I take it out of my bra. Doesn't it make you drool? That's okay, it's a natural reaction. Here, let me come closer and put them on top of your head...doesn't that feel good? Oh, you look so sweet down there looking up at me, I know you want to suck Miss Lanny's boobies, now don't you? Sure you do, judging by that big hard thing poking in the front of your pants and against my knee...

That's okay, honey, you can take a lick, after all it's your private dance. Don't be shy, put your mouth on my right nipple, then my left...suck on them like a good boy. Oh, does that feel good? Just remember you can only cum once so don't squirt in your pants before our time is up. Just enjoy my nipples, sweetie. That's it, you can suck all you want...

Now let's take a break. I bet you're interested in my pussy too, right, precious? Doesn't it look lovely in my filmy panties? I'm going to show it to you, yes! Don't worry, you'll get to lick my titties again...you see Lanny's pussy box and tushy hole? Ooh, it's so deep in there. You see how I hide my pretty finger? I play peekaboo with my pussy with horny boys like you!

But you just want to suck on my titties when you cum, now don't you? Yes you do.

Here they are, honey. Oh, don't mind my hair getting in the way. Suck Lanny's titties. Suck them good. You can do it, you're a smart boy. And a hard boy. A hard smart naughty boy who needs to—whoops! Oops! Sneaky boy! You didn't tell me you took it out of your pants! But I guess you wanted to show me what you could do, now isn't that right, sticky boy?

StoreMags.com

StoreMags.com

"Your cock is so hard when I let you suck my knockers!"

StoreMags.com - Free Magazines Download in True PDF format

Release: StoreMags & FantaMag

StoredMags.com
"Pussy is nice, but you crave tittie, yes you do!"

Stored-xxx.com

BARELY LEGAL PUSSY
1 ON 1 TUTORING...
ONLY 95¢ PER MIN.
1-800-669-1111
+SMALL $3.95 CONNECT FEE/ADULTS ONLY/CREDIT CARD
ALL GIRLS ARE 18+

GANG BANG VIDEOS
GANG FUCKED WOMEN IN SEX ACTS TOO CONTROVERSIAL TO BE DESCRIBED IN THIS AD. NOT FOR THE TIMID VIEWER.
☐100 VIDEOS $15 ☐200 VIDEOS $25
☐300 VIDEOS $30 ☐SAMPLES & CATALOG $5
Check One Box: ☐VHS ☐DVD
Postage $4 • Immediate Service Add $1
AMAZING VISUALS - Box 93159 Los Angeles, CA 90093

HOT FUCKING FARM GIRLS
If you're looking for the hard to get movies of barnyard bitches fucking everything in sight then these videos are definitely for you
■ 50 VIDEOS $10 ■ 150 VIDEOS $20
Please Select Format: ☐DVD ☐VHS
☐ Photo Magazines and Catalog $5
Shipping enclose $4 ☐ Rush Service Add $1
IMPACT IMAGES
Box 38191 Los Angeles, CA 90038

WHEN ROSES ARE RED THEY'RE READY FOR PLUCKING NOW I'M 18 I'M READY FOR FUCKING
1-800-983
RIPE
7 4 7 3
TRY EVERY HOLE!
1-888-SHE-IS-TIGHT
7 4 3 4 7 8 4
ADULTS ONLY

Stick That Fat Cock Right Here!
1-888
552-
7ASS
1-888-552-7277
Dripping WET Pussy!
1-800-481-
CUNT
1-800-481-2868
WANNA TRY?
I'VE GOT IT ALL
TITS & ...
1-888-91-
BALLS
1-888-912-2557
18+

Storemags.com - Free Magazines Download In True PDF format

CLASSIFIED CONTACTS
PRIVATE PARTY ADULT ADS

I LOVE TO GET DRUNK AND FUCK

Bored, lonely ex-housewife wants to hear from guys with a zest for life "let's get wild!" Send $3 post I'll answer immediately with my personal sex letter and pictures.– *Allison Petty c/o* Classified Contacts Box 85311 Los Angeles, CA 90072

MASTURBATE WITH ME

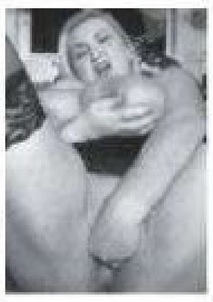

I love getting you off. If you like wild uninhibited sex then let's cum together. Pictures and personal letter $5. Personal home movie on DVD $10 – *Ms. Lorane Torin c/o* Classified Contacts Box 85311 Los Angeles, CA 90072

CUM ON ME PLEASE

I love guys who want to fuck my mouth and cum on my face. And that's just for starters. My hot letter and pictures tell all. $4 postage. DVD personal movie add $6 – *Lynn Taylor c/o* Classified Contacts Box 85311 Los Angeles, CA 90072

I WANT TO SATISFY HORNY STUDS

Any way you like, Hand-jobs, blow-jobs, ass fucking, role playing by letter or phone or in a threesome, Let's do it! My nasty letter $5 My nasty panties $20. – *Kristen B. c/o* Classified Contacts Box 85311 Los Angeles, CA 90072

LITTLE 18-YEAR-OLD SLUT

I'll send pics of me getting fucked in my tight pussy and tighter ass, sucking cock, eating cunt and getting loads all over me. If you have speciality interests I also take requests. pics $4, personal DVD $16. – *Anita G. c/o* Classified Contacts Box 85311 Los Angeles, CA 90072

CAMPUS HOTTIE

When there's a party on campus, I'm always invited because the boys know I make sure everyone leaves with empty balls. I wish I could wrap my lips around some older men. Write to me for my letter and photos $5 postage. Sexed up panties $16. – *Sandy H. c/o* Classified Contacts Box 85311 Los Angeles, CA 90072

LONELY DIVORCEE

I've learned lots of great ways to masturbate. Let's compare and have some fun. Write to me for my cumming photos and get off later. Please help with $6 postage. My jack-off DVD $14. – *Mrs. Gloria Jordan. c/o* Classified Contacts Box 85311 Los Angeles, CA 90072

I CAN'T GET FUCKED ENOUGH.

I have been a bad girl and need a hard spanking. I have giant buns made for ass fucking. My return letter and pictures shows hot wet loads squirted all over them $6 postage. My personal Ass fucking DVD $15. Everything $20. – *Joanna F. c/o* Classified Contacts Box 85311 Los Angeles, CA 90072

MY PUSSY DRIPS AT THE THOUGHT OF BEING WATCHED

I crave cumming and cun harder when I think about what you're doing while watching me. Letter and pictures $5. Hme movie on DVD of me cumming again and again $12. – *Marie Stewart c/o* Classified Contacts Box 85311 Los Angeles, CA 90072

Send ALL REPLYS to the PERSONS NAME ON AD c/o CLASSIFIED CONTACTS BOX 85311 LOS ANGELES CA 90072

Sale to minors forbidden. All ad and product performers are 18 years of age or older.

TIGHT TEEN PUSSY
ONLY 65¢ PER MIN
VERY TIGHT, VERY PRIVATE ALL LIVE 1-ON-1 ONLY .95/MIN
LIVE CUM SUCKING GROUP ACTION ONLY .65¢ A MIN
1-800-669-0000
*SMALL $2.95 CONNECT FEE/ADULTS ONLY/CREDIT CARD
* AT LEAST 18 YRS OF AGE

SUCK THE HE-SHE
ONLY 89¢ PER MIN
LIVE 1-on-1
1-866-666-TSTS 8787
Credit card / Adults 18+ only
plus small $3.89 connect fee

JUST TURNED 18
insert your gift here...
1-800 TEEN-CLIT 8336 2544
All girls are 18+ ADULTS ONLY
$1.98 - $3.98 per min plus small $2.98 connect fee / credit card

BARELY LEGAL PUSSY
1 ON 1 TUTORING...
ONLY .95¢ PER MIN.
1-800-669-1111
+SMALL $3.95 CONNECT FEE/ADULTS ONLY/CREDIT CARD
ALL GIRLS ARE 18+

LIVE one on one
I'LL BE YOUR TEENAGE WET DREAM! *
ONLY 89¢ PER MIN
1-800-TO-WHORE 8694673
*At least 18 yrs of age. Credit card / adults 18+ only

1•888•398-LEGS 5347
- Foot Fetish
- Sole Slurping
- Kinky Kicking
- High-Heel Penetration
- Toe Tonguing
Cum On My Nylons!
Call me 1-800-598-TORI 8674
Hey U! 1-800-681-TINA 8462
Lick 1-800-609-4HER 4437
Grab 1-800-280-DRIP 3747
Grab 1-800-641-DOIT 3648
All Ass 1-888-215-BUTT 2888
3 Way 1-800-650-2ON1 2661
Just 18 1-800-275-COED 2633
18+ Only

1-800-804-FUCK
(1-800-804-3825)
big soft tits
- DEEP CLEAVAGE
- AIMING FOR COCK
- LOVES TO TEASE
- WICKED WILD
- ROLE PLAYING
- EROTIC CHAT
Blow Your Whole Load!!
CUM CRAVER
FELLATIO PRO
BALL LICKING
1-888-641-ORAL
All Major Credit Cards Accepted
(1-888-641-6725)

1-888 674 COED 2633
Cock Hungry Coeds Ready to Please!
ADULTS ONLY

StoreMags.com - Free Magazines Download In True PDF format

Release: StoreMags & FantaMag

WORLD'S MOST EXTREME XXX

FRANTIC FUCKING VIDEOS

FAR MORE THAN JUST HARDCORE!!!

Totally out-of-control women involved in the most outrageous fucking imaginable using anything and everything to fill their cum hungry cunts!

2 HOUR DVD & VHS
INTRODUCTORY Low Price Special
only $1.25 Per Title

COCK HUNGRY COEDS — After school cock sucking cuties that go straight to the "head" of their class!

SIZZLING SEX FREAKS — Nothing is too strange for these kinky sex freaks! No hole goes unstuffed!

FINALLY FUCKED — Learning to cum and baring it all on film! Cherry popping excitement is what these video virgins crave!

THE FARMER'S FUCKING DAUGHTERS — While the farmer is away, the girls will play! Hot & heavy blistering barnyard action!

THE CUNT CLUB

A lesbian licking session turns into the hottest all girl orgy ever seen!

FREAKY KINKY COWGIRLS — Outrageous sex subjects that can only be bought through mailorder!

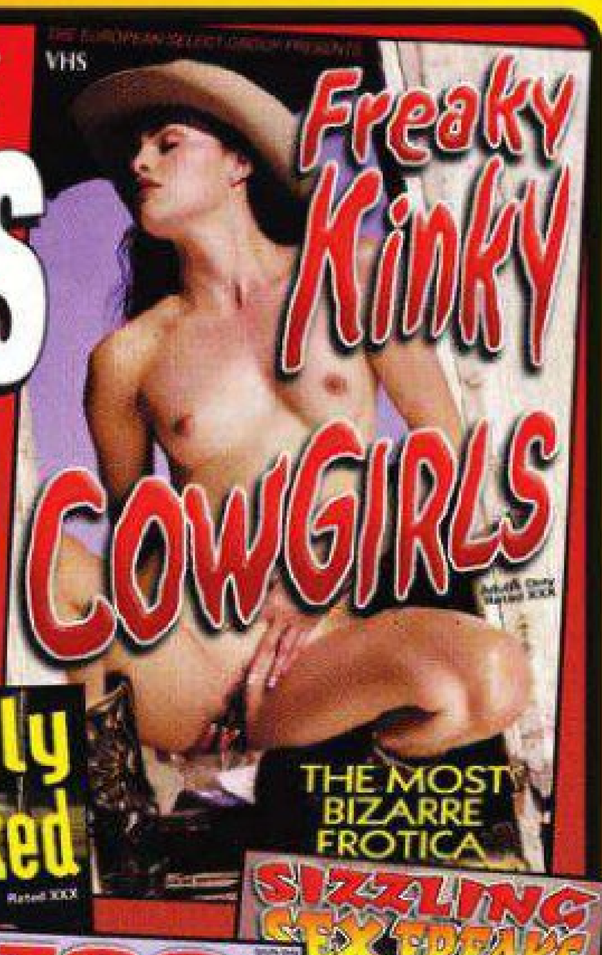

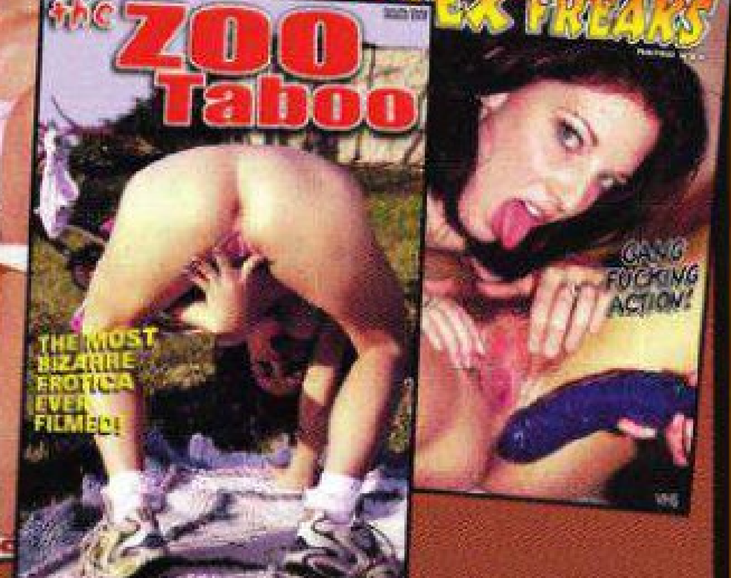

STUDENT BODIES — Sex crazed coeds who will try anything for a thrill! First time fucking and group sex introduction!

PONY UP — Sexual situations that go way beyond the norm are explored in this expose of unusual sex!

FANNY FUCKING FANTASIES

Back door bitches bend over and take it all! An ass fucking anal frenzy!

AROUSED INNOCENCE — Tight and tender beginners are introduced to their first time sexual adventures on camera!

ORAL ANAL ORGIES

Cock sucking ass fuckers do it all and come back for more! Hot anal and wet, creamy facial action!

THE ZOO TABOO — Intense material obtained from underground sources. Intended for advanced collectors only!

ASIAN INITIATION ORGY

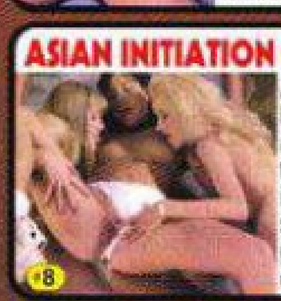

Asian beauties are taught the ropes in hot and steamy group sex orgies!

HOME-GROWN HONEYS — No professional actors allowed! These girls are fresh off the bus from middle America to you!

STABLE SWINGERS — The most bizarre and taboo subjects are explored in graphic detail in this ULTRA-X under-the-counter import from Europe!!

ASS CREAM — Huge cocks penetrate the tightest, tiniest holes as these anal maniacs will prove to you!

HOME-MADE HARD-CORE — Swinging couples who let it all hang out at home as the camera rolls!

AFTER SCHOOL GANG BANG — Sexy students get their own sexual education after the bell rings!

LICKIN' AND DICKIN' — It's everything you've ever dreamed of and more! Hot group sex from start to finish!

CRAZY FOR CUM — Cock crazed nymphos suck and fuck in explosive cum drenched climaxes!

WET MASTURBATION — Soaking sex fun! The wildest, wettest pussy squirting action ever packed into a group masturbation sextravaganza!

MAKE ME SWALLOW

Gorgeous girls open up and say "ah" for one cock after another in this all oral spunkfest!

SEXUAL DISCIPLINE

Nasty guys and girls are taught to behave and do as they are told to!

TWAT LICKING TARTS — All girl action from start to finish! Cute nasty girls in the hottest lesbo sex ever!

PLAYMATES IN PONYTAILS

Girls who love girls get down and dainty with their probing fingers and hot darting tongues!

CUNT STUFFING CUTIES — Beautiful girls stuffing each other's wet pussies till they can't fit any more!

CHUBBY CHEEKS

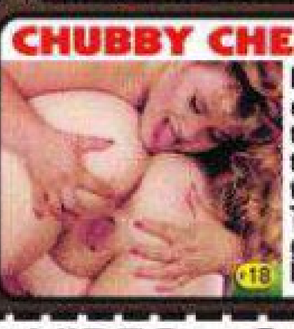

Fat fuckers find the holes through the folds! The bigger the better!

AWESOME ANAL INSERTIONS — You'll be amazed at the things these girls try to fit into their tight back doors!

SMOOTH FUCKING CUNTS — Shaved and shiny pussies bump and grind in this bald beaver cunt hunt!

INTERRACIAL COCK SUCKERS — Creamy white chicks take on the biggest black cocks ever in this interracial cum soaked sexfest!

INTRODUCTORY XXX MAGAZINE Combo Assortment
any 6 Hot Subjects $5

Circle Selection Numbers Below

1 2 3 4 5 6 7 8 9 10 11 12 13 14 15 16
17 18 19 20 21 22 23 24 25 26 27 28 29 30

VIDEO PRICES $1.25 per title
5 for $5 • 12 for $10
20 for $15 • 30 for $20

Send videos on: ☐ DVD ☐ VHS
Check selections below:

☐ #1	☐ #11	☐ #21
☐ #2	☐ #12	☐ #22
☐ #3	☐ #13	☐ #23
☐ #4	☐ #14	☐ #24
☐ #5	☐ #15	☐ #25
☐ #6	☐ #16	☐ #26
☐ #7	☐ #17	☐ #27
☐ #8	☐ #18	☐ #28
☐ #9	☐ #19	☐ #29
☐ #10	☐ #20	☐ #30

Syndicated Wholesale Supply Dept 0000
P.O. Box 480638 Los Angeles, CA 90048

Name _____

Address _____

City _____ State _____ Zip _____

Sale to minors forbidden. All performers are over 18 years of age

Amount Of Order	$ _____
Postage	$ 6.00
Overnight Service add $3	$ _____
Immediate Check Clearance add $1	$ _____
Catalog $2	$ _____
TOTAL ENCLOSED	$ _____

☐ Cash ☐ Check ☐ M.O.

Stroll4Porn.com

StoreMags.com

27910

THE ENGAGEMENT PARTY

STARRING: Ann Marie Rios, Natasha Nice, Reena Sky
DIRECTED BY: Lee Roy Myers
AVAILABLE FROM: New Sensations
RUNNING TIME: 110 Minutes
HEAT INDEX: XXXX

Many hardcore pervs might shudder at the idea of New Sensations's "Romance" series, which substitutes seduction and more vanilla sex for the tumultuous bangings that make up the lion's share of mainstream porn productions. But doubters should take a look at this ultra hot porn viewing experience with mucho stroke-able footage.

"The Engagement Party" is the latest release from the Romance series. The flick peppers a chick flick storyline with four long—and highly arousing—couples themed fuck/suck scenes. The right combination of gorgeous screen whores is the main ingredient in the success of any porno, and director Lee Roy Myers insures his project is a hit by putting Latina babe, Ann Marie Rios, in the lead role. She's the moose dong recipient in two of the screwings.

Reena Sky might not be a huge name in the business (yet) but her pin-up diva beauty, and her knack for stirring heat in the viewers' ball bags, makes her an excellent addition to the female cast.

Natasha Nice and her lovely, natural lady lumps is the black sheep of the cast, and her scene is the closest this movie comes to shedding the romance motif and crossing over into gonzo. Still, Natasha doesn't stray too far from the script, and even shows a smidge of vulnerability as the cum is splattered onto her raised ass cheeks. "The Engagement Party" offers an inside look into the dirty side of love making.
–Izzy Cornwhisper

JESSE JANE: DIRTY MOVIES

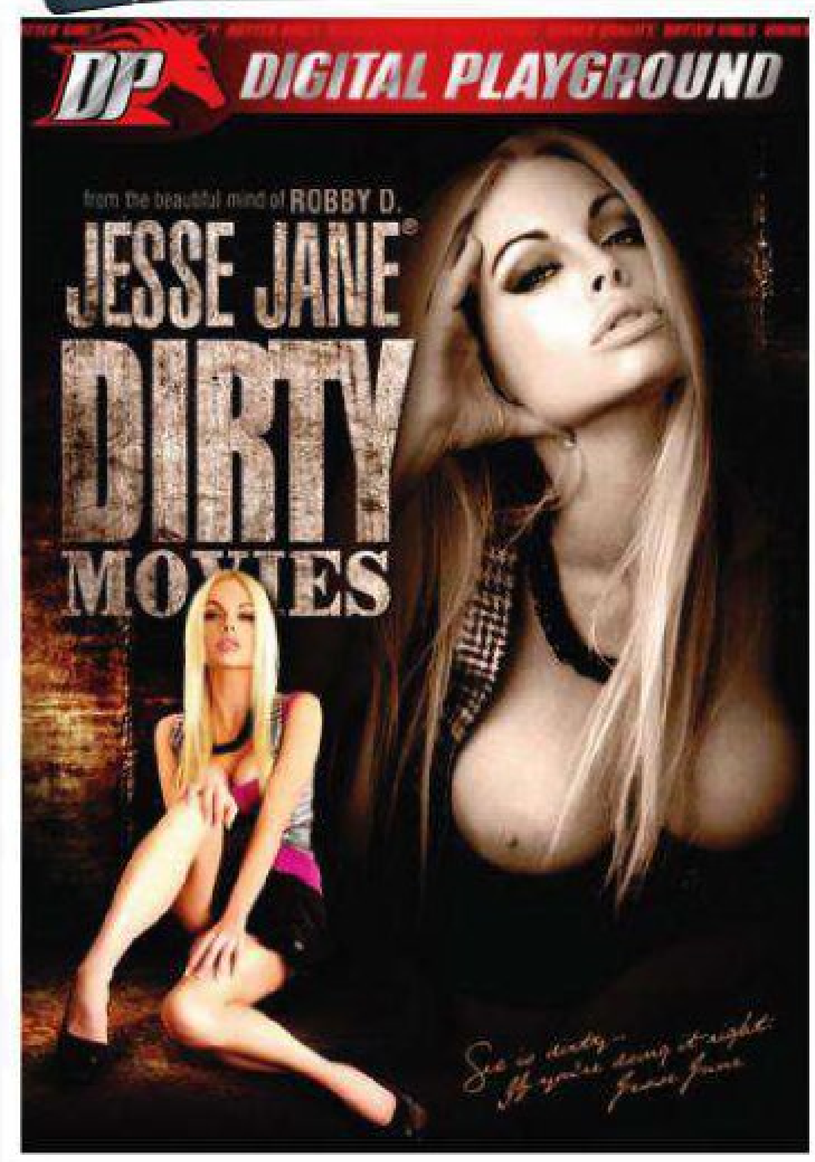

STARRING: Jesse Jane, Cindy Hope, Krissy Lynn, Brandy Blair
DIRECTED BY: Robby D.
AVAILABLE FROM: Digital Playground
RUNNING TIME: 100 Minutes
HEAT INDEX: XXXX

Jesse Jane's pussy needs satisfaction and her dude is only too eager to pump her pouch raw. He concludes the banging by dropping his goop on her tongue. The thing Jesse isn't supposed to know is that the sex is being shot on a hidden camera. What Jesse's boyfriend and his friends have going on is that they get together and show-off their sex videos to one another.

The other guy's chicks—Cindy, Brandy and Krissy—are willing participants in having their sexual exploits captured on camera. Their girl-on-dick flings are all top-shelf porn scenes. The sex scenes run almost non-stop…save for short book-end bumpers of dialogue between the guys reacting to the heat on screen. The non-sex scenes are short enough so they don't break momentum of the porn content, yet long enough to allow you to wipe up your mess and be ready to get back to jerking off to the next scene.

Spoiler Alert! In the end, we learn that Jesse was hip to her boyfriend's camera shenanigans all along. In the final scene, she gets her revenge by taping her own fuck scene with a male friend, making sure that her boyfriend and his buddies see every hip thrust of cock that is perpetrated upon Jesse's lovely mouth and crack.

–William Demerol

27418

Storemags.com

Can anyone be faithful to Cassandra's cupcakes?

PLEASE BE LOYAL TO MY BOOBS!

28271

Release: StoreMags & FantaMag

StoreMags.com - Free Magazines Download in True PDF format

StoreMags.com - Free Magazines Download in True PDF format

Release: StoreMags & FantaMag

I was clawing my way up the corporate ladder, but when I got to the top I discovered I couldn't get the one thing I really needed. No, I don't mean dick—I got plenty of that. I don't mean money—I made a bushel. What I mean is loyalty! A man who would stay loyal to my tits and not stray!

Even with these cupcakes, I couldn't get a man who wouldn't chase other skirts! Or should I say, other bras! And I didn't want his cock between any other cleavage than my own!

So I gave up my high level job. Returned to basics so I could focus on my quest.

I'm modeling for sex magazines and the Internet now. A simpler lifestyle. Putting my search for loyal pricks on the front burner. I don't expect to find what I want, though. I'm cynical. Maybe it's not in the nature of a penis to be faithful to one pair of boobs, I don't know. We busty females spend hours discussing things like this.

All I know is that I have a lot to offer, and I didn't find it in the world of Blackberrys and spreadsheets. Instead I now look for it in the land of spread legs and pink! I am a nude model and I search for the meat of the faithful. Or faithful meat, I mean.

Look at what I have to offer. These tits are big and juicy! All natural! Ready for a man who can be true! Will I go through life with only a toy in my pussy?

But I'm weird. Contradictory. When people reach out, I reject them! I screen their calls, I throw out their letters! A therapist once said I ask for too much in life.

Well, one thing's certain: we'll always have this magazine together, you and I. You can count on my centerfold, no problem! Hold it right below your dick and pump out your stuff! Be loyal to my tits for at least one week of loads! And then, darling, we'll always have Paris!

Release: StoreMags & FantaMag

StoreMags.com - Free Magazines Download in True PDF format

Release: StoreMags & FantaMag

StoreMags.com - Free Magazines Download in True PDF format

StoreMags.com

StoreMags.com – Free Magazines Download in True PDF format

StoreMags.com - Free Magazines Download in True PDF format
Release: StoreMags & FantaMag

StoreMags.com - Free Magazines Download in True PDF format

Release: StoreMags & FantaMag

StoreMags.com - Free Magazines Download in True PDF format

Release: StoreMags & FantaMag

StoreMags.com - Free Magazines Download in True PDF format
Release: StoreMags & FantaMag

Jesse Jane

Porn's Queen Of Hearts

Digital Playground superstar Jesse Jane talks about her life as adult entertainment's glamour girl!

By Tony Sprackle

StoredMags.com

LOS ANGELES — Sometimes people ask who the biggest porn star on the planet is today. While that lofty title certainly is up for debate, what isn't debatable is that Jesse Jane is in the conversation.

Now in the midst of her ninth year in adult entertainment, few performers in porn history have enjoyed the type of success that this former Hooters girl and Hawaiian Tropic model from Oklahoma has had throughout her career. Even fewer are also contracted with the same company from the beginning of their porn journey. Jane has been the premier face of Digital Playground since she burst onto the scene in 2002, starring in countless movies including two of the best-selling adult films of all time—"Pirates" & "Pirates II: Stagnetti's Revenge." In 2010, she sizzled in the Digital Playground blockbuster "Body Heat" and later this year she'll star as the "Maverick" character in the company's next big release "Top Guns," a spoof of the classic fighter pilot movie that made Tom Cruise a superstar.

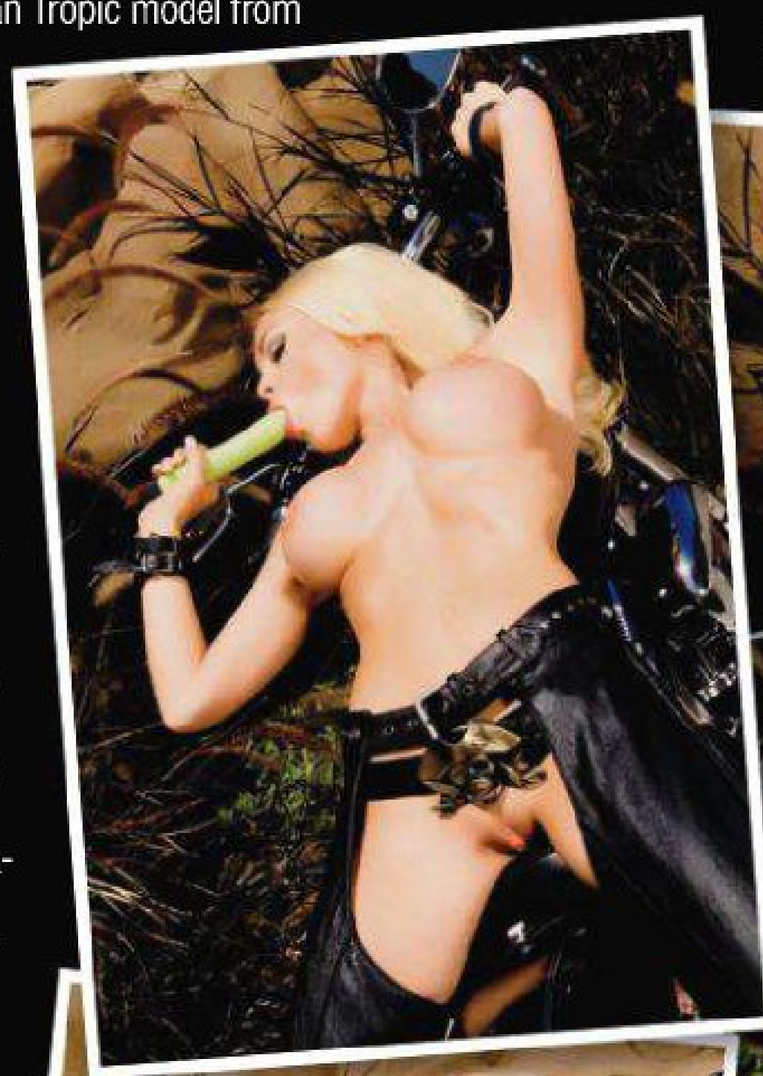

The slickly produced trailer for "Top Guns" generated plenty of buzz at the annual Adult Entertainment Expo in Las Vegas in January. Crowds hovered around flat screens stationed at the Digital Playground booth to get a glimpse.

Jane explains, "Riley [Steele] and I play Goose and Maverick. We had three real jets. We really re-enacted the movie. Like we did the bar scene where we sing, 'You never close your eyes…' That's all we did because of the trademarks. So we did the bar scene and it was so much fun!"

The excitable star laughs as she continues, "We shot in an airport hangar in the middle of the Mojave desert. Everybody likes the big, huge Digital Playground orgy scenes; we did another one with all the girls on the wing of the jet—and Tommy Gunn got to have sex with all of us. He was tired but I think he was happy that day."

Jane reveals that her D.P. contract sister, Cuban-born Selena Rose, lost her girl/girl virginity in the movie. "Selena had never done a girl in her whole life but she was in the big girl/girl scene and she was my first attack," Jane recalls. "We did amazing scenes. I did a crazy scene in the bathroom of a bar with Erik Everhard. I don't remember what positions I got in or how, but the next day when I came back to shoot dialogue I was sore. I knew it was a good scene myself, because Erik is so good in bed, but this is really going to be a good scene for people to look at. It's going to be crazy."

Jane says she's done two or three scenes in a day and has subsequently been sore afterwards. But that day she fucked Everhard, it was her only scene. "When you see the wardrobe and everything which has been so top secret, everybody is going to be blown away. Kayden [Kross] played Iceman and Stoya was her wingman.

Jane says that she felt she part of something special with "Top Guns." "Everybody really wanted to do it. 'Top Gun' had never been remade in porn yet, so we said, 'We have to nail this.' It's a lot of time and a lot of hours. I had to stay in L.A. for two weeks at a time, but man when you're done, it's just crazy good."

When we caught up with the busy Jane in early January, she was making final preparations for her annual trip to Vegas with Digital Playground for the AVN Awards Show and Adult Entertainment Expo. She took time to talk to us about her favorite sports teams, new business venture and some plans for the future in this exclusive **Best of Club** interview.

How are you feeling about going to Vegas again?

I'm almost prepared. I did my nails, got waxed, and I've got to spray tan tonight. I look like a ghost. *[laughs]* We have a couple parties we're hosting, and I'm hosting the AVN red carpet again. Instead of the standard questions like, 'What are you up for?' and, 'That's a pretty dress,' I'm going to spice up the carpet! I'll give it a little flavor and make it a little more fun this year. I've hosted the carpet every year but one since I've been in the business.

When was the last time you were in Sin City?

I was in Vegas in July; I actually danced at the Déjà Vu Hustler Club there. There was a huge Fourth of July bash there, and we stayed a few extra days. I had some friends come in from Oklahoma and we got in trouble. *[laughs]* We all wore sparkling bras and sparkling tutus. We all got spray tans. It was just me and my hot girlfriends in red, white, and blue.

How do you feel about hosting the XBIZ Awards for the second time on Feb. 9 at the Hollywood Palladium?

I'm excited. It's going to be fun. I'm going to be everywhere this year. I'm going to be so busy this year. Nobody will be able to get rid of me.

If you had to get a job outside of adult entertainment what would it be and why?

ClubGirlsXXX.com

StoreMags.com

"I did a crazy scene in the bathroom of a bar with Erik Everhard. I don't remember what positions I got in or how, but the next day when I came back to shoot dialogue I was sore…"
— Jesse Jane on her scene in "Top Guns"

23769

I would be the weather girl. I already had a full ride to college for meteorology school.

A full ride to college for meteorology? Where? What was your interest in it when you were in high school?
It was to the University of Oklahoma. It's really funny how you have these little girl fantasies just to be on TV, like a weather girl. I just wanted to be on TV. I did the state testing and I was extremely above average in my math and science test scores and that's a lot of what meteorology is. And OU is the No. 1 meteorology school in the nation.

What are some previous jobs you had before you got into porn?
I was a Hooters girl and Hawaiian Tropic model.

Do you ever miss working at Hooters?
I had an amazing time working at Hooters. That was a very fun job. I was never bored. I could hula hoop whenever I wanted to. My job was to flirt with customers. I did bikini contests. I competed in Miss Hooters pageant. It was a great job to have, but I wanted to travel the world and be a model and here I am now.

How did you spend your first porn paycheck?
I just saved it. I like to make sure I have security financially.

How did you spend your most recent porn paycheck?
I blew it on Christian Louboutin bad-ass shoes.

What are your hobbies?
I like to hang with my friends, walk, dance, go to the movies, or the spa is always great!

What is your football or basketball team of choice?
Boomer Sooners baby! [Oklahoma Sooners] I also love the USC Trojans. I liked them better when [former head coach] Pete Carroll was there. By the way we won the Fiesta Bowl this year, I'm just saying. *[laughs]* In basketball, I don't really cheer for any specific team. Put me anywhere and I would have a great time. I do like the [Oklahoma City] Thunder and Kevin Durant and Jeff Green. I love Kobe Bryant. I go to [Los Angeles] Laker games when I'm in town in L.A.

Have you ever had sex with a famous person?
Yes, more than a couple! But who I won't say… [*Laughs*

Which celebrity would you like to have sex with?
I want to fuck Angelina Jolie so bad it's not even funny.

What is your favorite mainstream movie and why?
"Dirty Dancing" because it's awesome and the dancing is sexy.

What is your favorite adult movie and why?
"Pirates" because it's the best movie ever made in porn.

What is your favorite band(s)? I love '80s rock like Poison, Def Leopard, Motley Crue.

Who is your favorite mainstream actor/actress?
Angelina Jolie because she's the sexiest bad ass I've ever seen.

What are three things that are always in your refrigerator at home?
Water, yogurt, and wine.

What is your cocktail of choice?
Diosa Tequila.

What was the last adult movie in which you performed?
It was three days ago and titled "Sex and Corruption."

Which of your movie roles for Digital Playground stands out the most in your career? And why?
Probably "Pirates" because it got so much media attention, especially mainstream.

Have you ever had sex in a public place?
Yes, in the car, public bathrooms, parking lots, lots of places.

What traits do you like in a guy that you're attracted to?
Pretty eyes and a funny guy who is active.

What is your idea of a romantic evening?
Take me to a football or basketball game.

What has been your most memorable moment in porn so far?
There's so many it's hard to pick one, so I would say traveling the world.

What is a memorable moment you had before porn?
Having my son.

What is something you can't live without?
Frozen yogurt.

What are you thankful for?
I'm thankful for a lot. Being with a great company, having so many people supporting me, and I'm thankful for my fans.

What is a place you'd like to visit that you have never been to before and why?
Spain because I hear it's amazing and lots of fun.

What is something you wish more people knew about you?
That I'm just a normal chick.

Tell us about your new live video chat feature on JesseJane.com?
My first one was Dec. 4. I did three already. It's brought so many members to my site. Everyone wants live now. The website is going crazy. I used to think goodness, I don't know what I'm doing to do for an hour-long show! But the hour goes by so fast. It's so fun. I had never done one in all the years I had been in the industry. I had never interacted with my fans like that; but it's fun and I really like doing live.

What else are you planning for 2011 and beyond?
I'm getting my schedule set up for feature dancing. I'm working on writing a book; I'm doing live stuff on JesseJane.com. I'm launching my own tequila called Diosa Tequila in March at the biggest nightclub and bar show. We're shooting a YouTube spoof with the Diosa girls on Jan. 29. And I already have all these people wanting it. It's going to be the next big thing. I'll also be in a mainstream movie with Adam Sandler called 'Born to Be a Star.' I'll be in a couple mainstream movies coming out, but Diosa Tequila is like my baby. This is my year. I'm all over the place. There is so much mainstream I'm doing and it's all going to be awesome!

Jesse Jane's Digital Playground Filmography: Babysitters, Bad Girls 3, Beat the Devil, Body Heat, Cheerleaders, Contract Star, Deeper 3, Devon: Decadence, Devon: Erotique, Fly Girls, Hot Rod for Sinners, Hush, Island Fever 3-4, Jack's Playground 3, 8, 10, & 37, Jack's POV 4, Jack's Teen America 19, Jesse in Pink, Jesse Jane: Playful, Jesse Jane: All-American Girl, Jesse Jane: Atomic Tease, Jesse Jane: Breathe Me, Jesse Jane: Dirty Movies, Jesse Jane: Erotique, Jesse Jane: Fuck Fantasy, Jesse Jane: Heat, Jesse Jane: Homework, Jesse Jane: Image, Jesse Jane: Lust, Jesse Jane: Kiss Kiss, Jesse Jane: Online, Jesse Jane: Reckless, Jesse Jane: Scream, Jesse Jane: Sexy Hot, Jesse's Juice, Loaded, Marvelous, Naked Aces 2, No Limits, Nurses, Pirates, Pirates II: Stagnetti's Revenge, Posh Kitten, Roommate, Sexual Freak, Story of J, Teachers, Teagan: Erotique, That's My Girl, Three Timing, Virtual Sex with Jesse Jane.

StoreMags.com - Free Magazines Download in True PDF format

Release: StoreMags & FantaMag

I got coco if you got nuts
creamy chocolate candy...
Stuff my buns with COCK!
1-800 BLACK ASS
ADULTS 18+ ONLY
ALWAYS LIVE 1-ON-1
Most major credit cards accepted, $2.98 per/min. plus a small $2.98 connection fee.

SUCK THE HE-SHE
ONLY 89¢ PER MIN
LIVE 1-on-1
1-866-666-TSTS 8787
Credit card / Adults 18+ only
plus small $3.89 connect fee

RED HOT PUSSY
1 ON 1 ONLY... .95¢ PER MIN.
1-800-669-1111
+ SMALL $3.95 CONNECT FEE/ADULTS ONLY/CREDIT CARD

*TEENS READY TO FUCK
ONLY 89¢ PER MIN
LIVE ONE ON ONE
1-800-TO-WHORE 86 94673
*At least 18 yrs of age. Credit card/adults 18+ only

TIGHT TEEN PUSSY*
ONLY 65¢ PER MIN
VERY TIGHT, VERY PRIVATE
1-ON-1
ONLY .95/MIN
LIVE CUM SUCKING GROUP ACTION
ONLY .65¢ A MIN
1-800-669-0000
+SMALL $2.95 CONNECT FEE/ADULTS ONLY/CREDIT CARD
*ALL GIRLS ARE 18+

1.800.613.DATE
$1.98 per minute
!LIVE 1on1! 18+ adults only most major credit cards accepted
Real girls love to fuck...
1.900.FUN.BABE $2.50 - $3.50 per minute

StoreMags.com - Free Magazines Download in True PDF format
Release: StoreMags & FantaMag

2 HOUR $2.95 per title
4 HOUR $3.95 per title
6 HOUR $4.95 per title

KINKY UNDERGROUND HARDCORE DVDs * VIDEOS * MAGAZINES

All the forbidden sex subjects that other dealers won't handle!!

Now available from countries that specialize in underground taboo erotica!!

Select from three different categories (2 HR Regular Play) (4 HR Long Play) (6 HR Extended Play)

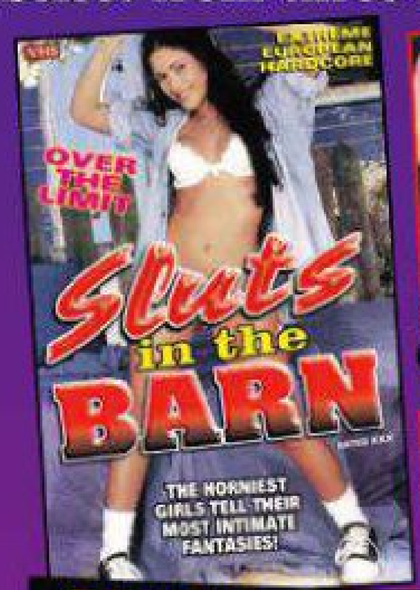

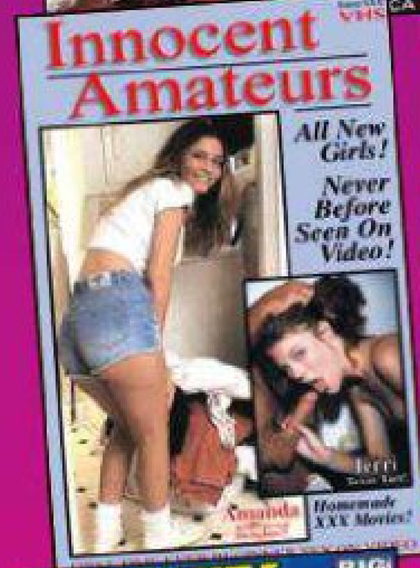

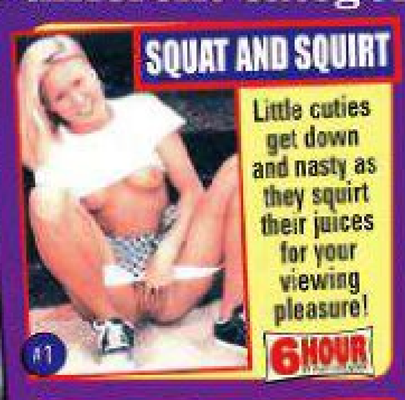

SQUAT AND SQUIRT #1
Little cuties get down and nasty as they squirt their juices for your viewing pleasure! 6 HOUR

WATCH ME GO WILD #7 2 HOUR
Insatiable women are driven crazy with pleasure as they bring themselves to screaming orgasms!

ASS ATTACK #13 2 HOUR
It's pile drivin' pleasure as these chicks bend over and say AHHH! An extremely anal exercise!

DEPRAVED DELINQUENTS #19 6 HOUR
Runaway street girls who don't have any limits on what they'll do. You'll be amazed at what they try!

COCK HUNGRY COCKSUCKERS #25 6 HOUR
All oral excitement in this cum filled facial splatterfest!

SLUTS IN THE BARN #2
Sex hounded women show you what goes on behind barn doors! 4 HOUR

IMPOSSIBLE PERVERSIONS #8
Kinky sex lovers beware, even you might not be ready for the things you see here! 4 HOUR

COCK SUCKING SWEETIES #14 6 HOUR
Lollipop lovers get their first REAL sucker! They love to make their cute little faces all sticky!

ASSHOLE BUDDIES #20 2 HOUR
Nasty girlfriends who love to share everything. Even each others tight little assholes !

CHERRY PIE #26 6 HOUR
Sweet & innocent tender little shavers in first time sex experiences!

MAKE HER SWALLOW #3
Cum crazed nymphomaniacs get down and dirty! They're not done till they get to the very last drop! 6 HOUR

LUSTY LATIN LOVELIES #9
This Latino heat will spice up your lovelife! 4 HOUR

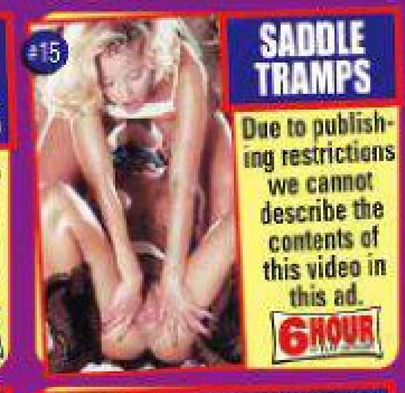

SADDLE TRAMPS #15
Due to publishing restrictions we cannot describe the contents of this video in this ad. 6 HOUR

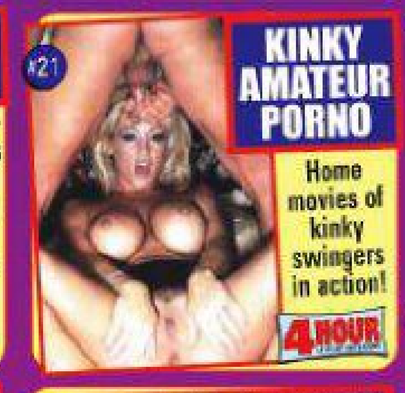

KINKY AMATEUR PORNO #21
Home movies of kinky swingers in action! 4 HOUR

TINKLE TIME #27 4 HOUR
A golden wet sex shower of kinky surprises are here! Up close action!

MAXIMUM PENETRATIONS #4 6 HOUR
Incredible objects are what's needed to get these girls off!

INNOCENT AMATEURS #10 2 HOUR
Real people having real sex on camera! There's no professionals here!

TOTALLY OUTRAGEOUS GANGBANGS #16 6 HOUR
Cock crazed sex starved sluts take as many hard dicks as they can get in every hole again and again!

ASS FUCKING ORGIES #22 6 HOUR
Butt fucking babes who can't get enough of that rear entry rhythm!

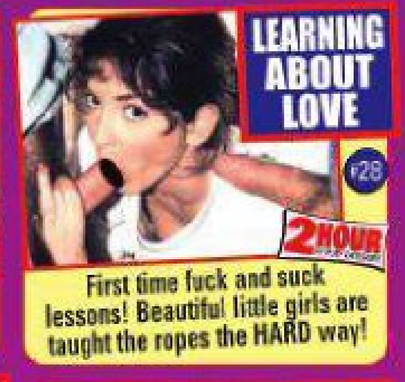

LEARNING ABOUT LOVE #28 2 HOUR
First time fuck and suck lessons! Beautiful little girls are taught the ropes the HARD way!

DARLING BUT DUMB #5 4 HOUR
Just how you like 'em! Cute and hot with not too much upstairs!

FUCKING OUTRAGEOUS OBJECTS #11 4 HOUR
Anything goes in... and we mean ANYTHING!

CUNT CRAZY LESBIANS #17 2 HOUR
Lovely ladies slurp and suck pussy galore!

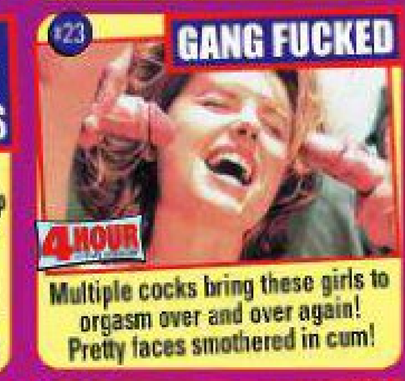

GANG FUCKED #23 4 HOUR
Multiple cocks bring these girls to orgasm over and over again! Pretty faces smothered in cum!

ORAL ANAL ORGIES #29 2 HOUR
Hot mouths and tight asses bring massive cocks to exploding orgasms again and again!

NASTY FUCKING FATTIES #6 4 HOUR
Watch out for this oversize load! Tons of sex fun!

PERVERTED CHICKS WITH PRICKS #12 2 HOUR
Go beyond every kinky extreme and what you have is this! The wildest, weirdest sex you'll ever see!

HOT FUCKING GRANNIES #18 2 HOUR
Senior citizen sluts let it all hang out! Amazing!

BLACK & WHITE BALLBLASTERS #24 2 HOUR
Interracial action from start to finish! Creamy white girls and sweet ebony beauties!

UP THE SKIRT VIDEOS #30 4 HOUR
Candidly shot private videos of unsuspecting girls! A panty loving fun time for all!

MATCHING MAGAZINES
CIRCLE SELECTIONS BELOW
3 for $5
10 for $10
20 for $15
30 for $20

1	11	21
2	12	22
3	13	23
4	14	24
5	15	25
6	16	26
7	17	27
8	18	28
9	19	29
10	20	30

Send my titles on: ☐ DVD ☐ VIDEO

2 HOUR SECTION	4 HOUR SECTION	6 HOUR SECTION
$2.95 per title	$3.95 per title	$4.95 per title
☐5 for $10	☐5 for $15	☐5 for $20
☐10 for $20	☐10 for $25	☐10 for $30

SELECT VIDEO TITLES BELOW

☐1	☐6	☐11	☐16	☐21	☐26
☐2	☐7	☐12	☐17	☐22	☐27
☐3	☐8	☐13	☐18	☐23	☐28
☐4	☐9	☐14	☐19	☐24	☐29
☐5	☐10	☐15	☐20	☐25	☐30

Direct Imports Unlimited Dept 0000
Box 38191 Los Angeles, CA 90038

Name _____

Address _____

City _____ State _____ Zip _____

Sale to minors forbidden. All performers are over 18 years of age

☐Cash ☐Check ☐M.O.

Amount Of Order	$ _____
Postage	$ 6
Overnight Service add $3	$ _____
Immediate Check Clearance add $1	$ _____
Catalog $1	$ _____
TOTAL ENCLOSED	$ _____

Release: StoreMags & FantaMag

StoreMags.com - Free Magazines Download in True PDF format

Abbey travels for tubesteak on her vacation!
BIG TITS SEEK STIFF COCK!
26836
StoreMags.com

StoreMags.com - Free Magazines Download in True PDF format

Release: StoreMags & FantaMag

Here I am, enjoying the sunshine, but there's something missing: somebody to take care of my hot body!

I'll have to see who I can reel in today. Because when a woman sits on a beach or poolside, she's doing a kind of fishing just as surely as a man who goes out onto the big bad ocean to reel in a marlin!

I'm trawling for guys to give this body, and these big juicy jugs, what they need! Maybe I'll try one of those cute waiters moving around the cabanas. Their tight white shorts don't do much to hide their packages! It's nice how we ladies can window shop before making our purchases, ha-ha!

When I get my stud muffin he's going to be trained to give me exactly what I need! I like tongue service from the top of my head to the tips of my tits to the edge of my clit to every little wrinkle in my precious asshole. And don't get me started on my toes! I like them sucked every bit as much as my nipples.

It gets me hot just to think about how much fun I'll have once I crook my finger at one of these human marlins and pull him in! I have to play with my pussy just from imagining the suction of my future fellow on my nipple, vacuuming me hard while he rubs his stiff cock against my bare thigh. But heaven help him if he cums on my leg before fucking me! That would just be absurd. I want to be banged!

My tits sucked, my cunt stuffed, my asshole licked and even my toes shrimped: that's what will make my vacation move up to the proper level. Now let's see who's giving my tits the longest looks...the hungriest stares...ah, but he's bald, knock-kneed and has a pot belly! But you know what I always say: "a boner in hand is worth two in someone else's bush!"

StoreMags.com - Free Magazines Download in True PDF format

Release: StoreMags & FantaMag

StoreMags.com

He who stares longest at her boobs will get them!

StoredMags.com

StoreMags.com - Free Magazines Download in True PDF format

Release: StoreMags & FantaMag

StoreMags.com - Free Magazines Download in True PDF format

Release: StoreMags & FantaMag

StoreMags.com - Free Magazines Download in True PDF format
Release: StoreMags & FantaMag

HOT PINK & WET
ONLY 89¢ PER MIN
LIVE ONE-ON-ONE
1-800-TO-WHORE
86 94673
+ Small $3.89 connect fee. Credit card / adults 18+ only

TIGHT TEEN PUSSY
ONLY 65¢ PER MIN
VERY TIGHT, VERY PRIVATE ALL LIVE 1-ON-1 ONLY .95/MIN
LIVE CUM SUCKING GROUP ACTION ONLY .65¢ A MIN
1-800-669-0000
+SMALL $2.95 CONNECT FEE/ADULTS ONLY/CREDIT CARD
* AT LEAST 18 YRS OF AGE

BARELY LEGAL PUSSY
1 ON 1 TUTORING...
ONLY .95¢ PER MIN.
1-800-669-1111
+SMALL $3.95 CONNECT FEE/ADULTS ONLY/CREDIT CARD
ALL GIRLS ARE 18+

CHEAP SLUTS
Big TITS Juicy CLITS
49¢ per min
1-800-493-9030
1-900-388-9400
$4.99 PER MIN 18+, NY

HOT, CHEAP SEX TALK
Only 69¢ PER MIN.
1-800-493-6861
1-900-329-5600 $4.99 Per Min 18+

SUCK THE HE-SHE
ONLY 89¢ PER MIN
LIVE 1-on-1
1-866-666-TSTS
8787
Credit card / Adults 18+ only
plus small $3.89 connect fee

A DREAM COME TRUE...BARELY LEGAL TWINS!
TAKE YOUR PICK...
CALL: 1-800-275
COED
2 6 3 3
STRICTLY ADULTS ONLY
...OR WHY NOT HAVE US BOTH!
1-888-607-3SUM

All-New Tit-Lovers Special
Lick, Suck and Fuck My Perfect Natural Tits...
1-888-33-BUSTY
2 8 7 8 9
ADULTS ONLY
If you'd prefer, I can always invite a friend
1-800 975 2-SUM
(1-800-975-2786)
Two mouths are ALWAYS better than one!

BIG BREASTED BEAUTY
Fun, energetic and SWF looking for no strings one on one bedroom fun. Must be brave enough to try anything once!
Call now on: **1-800-895-DEBI**
(1-800-895-3324) 18+

GORGEOUS ASIAN WOMAN
Classy, educated and slim (106lbs). Looking for a new guy every night for uninhibited sex-games. Must be up for anything and adventurous!
Call me: **1-800-795-SATIN**
(1-800-795-7284) 18+

BROWN EYED BRUNETTE
I'm all about oral. I love to give as much as recieve - and yes, of course I love both at the same time - who doesn't?! Spend some time with me.
Chat with me now: **1-888-645-6969** 18+

ALWAYS HORNY WOMAN
Would love to find a guy who's all about the ass. I've only had anal sex once, but it was the most incredible sex ever. Now it's all I want!
Call me: **1-800-240-ANAL**
(1-800-240-2625) 18+

TEMPTED BY SHEMALES?
If you dream of experimenting with a hottie with both perfect breasts and a big hard cock - I'm the one for you.
Call me now on: **1-888-HE-SHE-LUV**
(1-888-437-4358) 18+

WANTED: 18-39 YR OLD GUY
Sexy sisters looking for a fit guy for us to spoil! We live to make ALL of your threesome dreams come true. It's hot and fun for us too!
We're free tonight...call us right now!
Call: **1-888-220-2-ON-1**
(1-888-220-2661) 18+

19 YEAR OLD GIRL
I'm pretty new to sex, and still have a lot to learn. One of my friends placed an ad here and had a different guy call every night for weeks. I want that!
Chat with me now: **1-800-983-RIPE**
(1-800-986-7473) 18+

EXOTIC BLACK WOMAN
5'10" without heels. Looking for a sex-hungry guy for fun, games a little of everything. Nothing's taboo!
Call: **1-800-80-EBONY**
(1-800-803-2669) 18+

HOT MILF SEX ADDICT
My neighbors and I have steamy sex parties and are looking for new playmates to join in the fun!...we'd love for you to join us! Bring a pal!!
Call me now on: **1-888-905-MILF**
(1-888-905-6453) 18+

WELL GROOMED GAY GUY
Hoping to find young curious guys to show the ropes. I've always dreamed of being someone's first gay experience. Let me be yours...
Call now: **1-888-892-MENN**
(1-888-892-6366) 18+

OLDER GUY WANTED
I've never liked boys my own age - they know nothing about treating a woman right! Call: **1-888-579-7999** 18+

LIKE TO WATCH?
I'm 33yrs old, curvy and blonde. My tall brunette girl-friend and I like to play lesbian games together while our husbands are out working late. We'd love you to watch us as we explore one another!
Join us now: **1-888-303-PLAY**
(1-888-303-7529) 18+

BARELY LEGAL PUSSY
1 ON 1 TUTORING...
ONLY .95¢ PER MIN.
1-800-669-1111
+SMALL $3.95 CONNECT FEE/ADULTS ONLY/CREDIT CARD

SUCK THE HE-SHE
ONLY 89¢ PER MIN.
LIVE 1-on-1
1-866-666-TSTS 8787
Credit card / Adults 18+ only
plus small $3.89 connect fee

My Wife & 2 Nasty Girls
Will pull up their dresses, pull down their panties, fuck suck and cum just for you!! They'll do other things too if you tell us what you like. I can't mention ages in this ad, but our home videos and pictures are better than the commercial stuff.
1 HR Video $10 ☐VHS ☐DVD
Special Photos $5 state your request
Mr. & Mrs. B. Foster - Box 85427 Hollywood, CA 90072 (postage $3)

CLIMAX
POCKET PUSSY
Soft Lifelike Rubber
Vagina vibrates and sucks your cock to create erection, enlarge your penis and stimulate powerful orgasms.
FREE XXX CATALOG WITH ORDER
Shipping $3 ☐RUSH service add $1
VIBROTEK CO.
Box 85311 Hollywood, CA 90072

$AVE YOUR MONEY!
FREE HARDCORE SAMPLES!
WE'LL FILL YOUR MAILBOX WITH 100'S OF FORBIDDEN & TABOO VIDEOS, PHOTOS, BOOKS, MAGAZINES AND CATALOGS NOT AVAILABLE TO THE GENERAL PUBLIC!
☐ Rush Service $2
RUSH NAME, ADDRESS & $1 TO:
MAIL CORP - Box 85051 Los Angeles, CA 90072

StoreMags.com - Free Magazines Download in True PDF format
Release: StoreMags & FantaMag

StoreMags.com - Free Magazines Download In True PDF format

Release: StoreMags & FantaMag

SUCK THE HE-SHE
ONLY 89¢ PER MIN
LIVE 1-on-1
1-866-666-TSTS 8787
Credit card / Adults 18+ only
plus small $3.89 connect fee

1-888 50-KATIE
1-888-505-2843
18+
Are You Nasty Enough To Jerk All Over Me?
Fuck My CUNT! & Lick My LIPS!
1-888 372-SLUT
1-888-372-7588
18+

Taboo Virgin Videos
Controversial subject matter imported from Denmark that's too explicit to describe in this ad.
Send for a selection of our best 18 year old models and see for yourself.
☐60 Videos $6 ☐150 Videos $10
☐50 Photos $3 ☐Catalog $2
☐DVD ☐VHS
Shipping $4 • Rush Delivery Add $1
Moonlight Movies - Box 69765 Los Angeles, CA 90069

UNUSUAL VIDEOS
EXCITING SUBJECTS IMPORTED FROM COPENHAGEN DENMARK
Catalog Only $2
☐30 VIDEOS $5
☐60 VIDEOS $8
☐90 VIDEOS $10
☐200 VIDEOS $15
Check one: ☐DVD ☐VHS
MAGAZINES SEX PACK $3
postage $4 rush service add $1
DANISH DIST. - Box 38191 Los Angeles, CA 90038

BARELY LEGAL PUSSY
1 ON 1 TUTORING...
ONLY .95¢ PER MIN.
1-800-669-1111
+SMALL $3.95 CONNECT FEE/ADULTS ONLY/CREDIT CARD
ALL GIRLS ARE 18+

Extreme XXX Videos
FREE 125 SHOCKING SEX ACTS
TAKEN FROM OUR MOST CONTROVERSIAL VIDEOS
We can't print the titles of these underground subjects in this publication so we'll send you this special giveaway offer along with out catalog absolutely FREE because we know you'll be back for more. Please enclose $3 shipping.
I want my FREE videos on: ☐VHS ☐DVD
☐ Rush Service add $2
NORWAY DISTRIBUTING
Box 69765 Los Angeles, CA 90069

ADULTS ONLY
MILF SATISFACTION
"Me and my other mom friends need some kinky fun..!"
100% MILF
1-800-860-9SEX
(1-800-860-9739) - Calls as low as 99¢ per minute
MasterCard VISA
1-900-772-4444
900 calls charged at $3.99 per minute
AMERICAN EXPRESS DISCOVER CARD

StoreMags.com - Free Magazines Download In True PDF format

Release: StoreMags & FantaMag

Serve Mikayla's legs well, then you might taste her boobs!

EARN MY RACK!

StoreMags.com - Free Magazines Download in True PDF format
Release: StoreMags & FantaMag

StroboMagF.com

Don't I have a fabulous body? I've heard the term "goddess" applied to me more than once by guys who just couldn't wait to take out their pee-pees and start pulling. The secret of being a goddess? I'm a total package from tits to toes!

There's a type of man excited by beautiful parts, whether those parts be a face, breasts, pussy, ass, or legs. He's not just a titman or a legman; I guess you'd call him a "parts man." I'm the woman for that type of individual. I have everything he might need to appreciate.

Of course, since this is a magazine celebrating *The Best of Club's* collection of tits, we'll focus on mine. But that's where my own quirks come up. You see, although I like to share my entire bounty with the right individual, I do like him to show a real fondness for my legs, which I'm very proud of; and work his way up to my chest by demonstrating that he absolutely adores my legs! I mean, how could he not, when I wear incredibly sexy shoes like this and show off my amazing thighs? A man would have to be made out of pudding not to get turned on.

So the ideal individual will start on the floor, looking up at me, and caress my legs and toes (don't neglect my toes) and tell me how beautiful I look. I'll lean back and play with myself and ask him to tell me more as he rubs his fingers on my feet. I then take out my tits so he can see the "promised land," so to speak.

I'll tweak my nipples while he hugs my legs close to himself and drools on my toes, and when I'm sure I've got him totally in my spell, then I'll tap him on the shoulder and tell him he can come "upstairs" for a quick little nibble or two on my nipples. And if he does it just right, well, I'll let him stay a little longer...because I don't want anybody to say that Mikayla Mendez is a meanie!

Release: StoreMags & FantaMag
StoreMags.com - Free Magazines Download in True PDF format

StoredMags.com

StoreMags.com - Free Magazines Download in True PDF format

Release: StoreMags & FantaMag

StoreMags.com - Free Magazines Download In True PDF format

Release: StoreMags & FantaMag

StoreMags.com - Free Magazines Download in True PDF format
Release: StoreMags & FantaMag

StoreMags.com - Free Magazines Download in True PDF format

Release: StoreMags & FantaMag

HOT WET
PHONE SEX
FROM
99¢ PER MIN.
1-800-492-2835
1-900-329-4300
$4.99 Min 18+

HARDCORE SEX
FROM
29¢ Per Min
1-800-494-8563
18+

SUCK THE HE-SHE
ONLY
89¢ PER MIN
LIVE 1-on-1
1-866-666-TSTS
8787
Credit card / Adults 18+ only
plus small $3.89 connect fee

TIGHT TEEN PUSSY*
ONLY
65¢ PER MIN
VERY TIGHT
VERY PRIVATE
ALL LIVE
1-ON-1
ONLY .95/MIN
LIVE CUM SUCKING
GROUP ACTION
ONLY .65¢ A MIN
1-800-669-0000
+SMALL $2.95 CONNECT FEE/ADULTS ONLY/CREDIT CARD
* AT LEAST 18 YRS OF AGE

DOMINANT/SUBMISSIVE
Ladies -Intelligent! Honest!
Hypno-Dommes & other moist
females avail. for erudite,
S&M/Fetish Dialog,
Intimate trysts, Etc.!

FREE LITERATURE
FREE INQUIRY
(908) 284-8066
Love-Nancy Ava Miller, M. Ed. CAt
Respected SM Leader Since 1986
www.peplove.com
Nancy invites polite, sincere,
intelligent gentleman to call
her at her home any hour:
(505) 255-9255

Live Local
Totally
FREE to try
1-206-
424-9999
Real live talk
Real girls from
your area!
1-800-700-CUNT
2868
no per minute fees, 18+ Long distance/air time may apply

HOT PINK & WET
ONLY
89¢ PER MIN
LIVE
ONE-ON-ONE
1-800-TO-WHORE
86 94673
+ Small $3.89 connect fee. Credit card / adults 18+ only

JUST FUCK ME
OVER & OVER!
1-800-944
BETTY
2388
STRICTLY
FOR
ADULTS
ONLY
PREFER A QUICK ONE?
1-800-804
FUCK
3825

BARELY LEGAL PUSSY
1 ON 1 TUTORING...
ONLY
.95¢ PER MIN.
1-800-669-1111
+SMALL $3.95 CONNECT FEE/ADULTS ONLY/CREDIT CARD
ALL GIRLS ARE 18+

Stuck under a desk at work
all day...such a waste...
My legs
crave your
attention!
1-800-680
LEGS
(1-800-680-5347)
ADULTS ONLY

AtlantaAdult.com

StoreMags.com

CLUB GIRLS XXX.COM

STACKS
OF HIGH QUALITY MOVIES

THOUSANDS OF
POSTER SIZE PICTURES

UNBEATABLE
SUBSCRIPTION OFFERS

ALL YOUR FAVORITE CLUB GIRLS
IN ONE PLACE

Join now!

CLUB CLASS GUARANTEED

BARELY LEGAL PUSSY
1 ON 1 TUTORING...
ONLY .95¢ PER MIN.
1-800-669-1111
+SMALL $3.95 CONNECT FEE/ADULTS ONLY/CREDIT CARD
ALL GIRLS ARE 18+

WANTED:
YOUR HARD DICK IN MY MOUTH!
INSERT YOUR COCK HERE!
You Can Eat Me Too...
1-800-353-69-US

UNDERGROUND VIDEOS
2 HOUR VHS or DVD
BIZARRE TITLES OF DAMSELS IN DISTRESS
☐ BEAUTIES AND THE BEAST
☐ KIDNAPPED COEDS ☐ CAPTIVE VIRGINS
☐ THE MOLESTER ☐ LITTLE PERVERTS
please check one box ☐DVD ☐VHS
$5 Each • 3 for $10 • 5 for $15
POSTAGE $4 - OVERNIGHT SERVICE $1
Independent Productions - Box 85051 Hollywood, CA 90072

225 FREE SCHOOLGIRL VIDEOS
SECRET TEEN HARDCORE FOR ADVANCED COLLECTORS ONLY
☐ FREE TEEN MAGAZINES & Catalog $3 Shipping
☐ FREE 225 SCHOOLGIRL Videos $8 Shipping
☐ ALL ABOVE ITEMS $10 RUSH SERVICE ADD $2
☐DVD ☐VHS
MASTER GRAPHICS - Box 85051 Hollywood, CA 90072

SUCK THE HE-SHE
ONLY 89¢ PER MIN
LIVE 1-on-1
1-866-666-TSTS 8787
Credit card / Adults 18+ only
plus small $3.89 connect fee

CHICKS with PRICKS
UNBELIEVABLE VIDEOS of FAR-OUT FUCKING
☐30 VIDEOS $6 ☐100 VIDEOS $12
☐250 VIDEOS $20
Check one: ☐DVD ☐VHS
Postage $4 • 24 Hr Rush add $1
FREE CATALOG with and order!!! Catalog Separately send $2
DOLLY GRAPHICS
Box 93159 Los Angeles, CA 90093

KNOCK OUT Formula
No prescription—Safe to Use!
Allows Uninhibited Sex With Any Girl!
She'll never know you used it!
FREE TRIAL OFFER enclose $3 postage
☐ Rush Service Add $1
LABS - Box 27041 Hollywood, CA 90027

18+
COME AND GET IT!
1-888
U FUCK 19
(1-888-838-2519)
My older sister is a total
1-888-388
SLUT

StordMags.com

Break the soap barrier with Heather!

LICK THE BUBBLES OFF MY BREASTS!

StoreMags.com - Free Magazines Download In True PDF format

Release: StoreMags & FantaMag

StoreMags.com

I find it sensuous to have a man watch me bathe. I have to be deeply involved with him, though. I like him to sit on a chair in the bathroom, dressed, when I get come in wearing my lingerie. The first things I show off are my breasts, as I uncover them bra cup by cup. I am very proud of my breasts, and I might come close to my man and almost brush my nipples across his face, and almost let him have a suck—but not quite.

What is interesting to me is the erotic tension that exists between a man and woman when he is dressed and she is almost naked. I like the distance between us, and pretend it's almost like a "force field" that only I can remove. (I like to read science-fiction, that's where I get ideas like this.)

I'll sit on the edge of the tub and I'll play with my vagina but tell my man not to look at that, just concentrate on my breasts, on my nipples, to think what it would be like to kiss them and suck them. When I stop talking, I'll slowly slip a finger into my wetness and the sound will almost fill the silence of the room. Finally I'll take down my bra and panties completely and get in the soapy tub.

As I relax and use my toy, covering myself with bubbles which slide down my body, I'll ask my man to tell me what he wants to do with my breasts. "Would you lick my breasts even when they're all soapy like this?" I'll ask him. "Do you like them that much?"

There's only one right answer, of course—that he would lick my bosom even if it was soapy, because he is so hungry for me that he accepts me on whatever terms I offer myself. I like my man to say extreme things like that to me. I wouldn't necessarily put him to the test—it might taste bad—but it's nice to think of somebody wanting your body so much they'd lick it with a soapy topping!

StoreMags.com - Free Magazines Download in True PDF format

Release: StoreMags & FantaMag

StoredMags.com

StoredMags.com

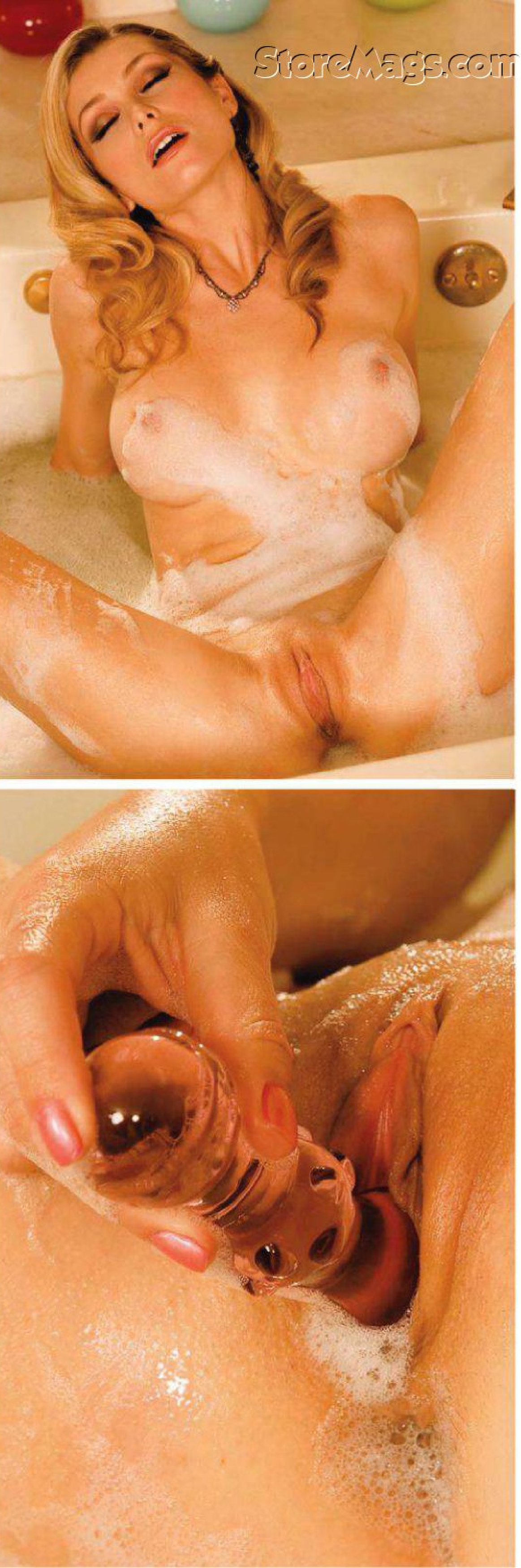

StoredMags.com

"Suck the soap off till I gleam!"
StoredMags.com

StoreMags.com - Free Magazines Download In True PDF format
Release: StoreMags & FantaMag

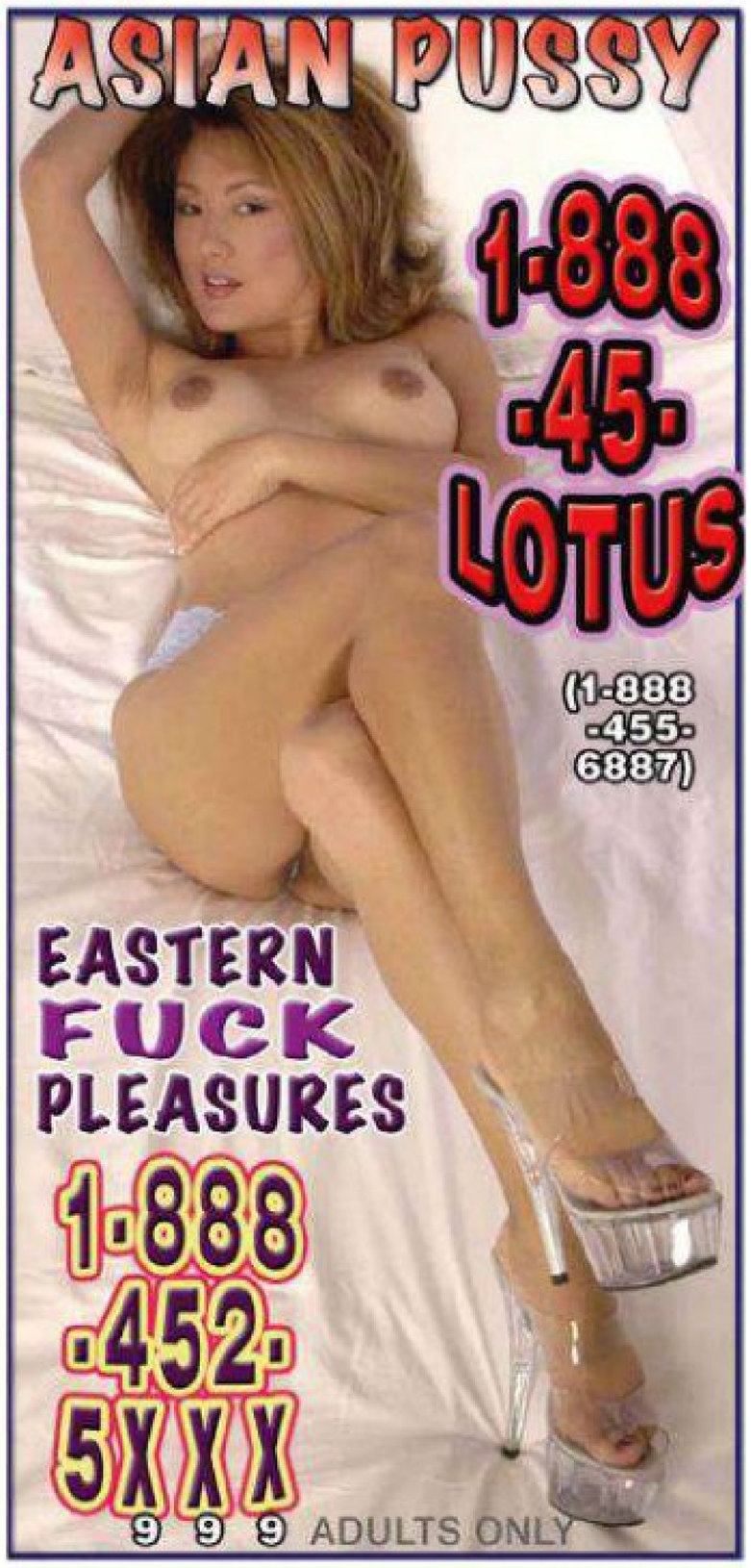

Stroke66.com

We Know You've Fanasized About It!

1-888-U-FUCK-19

1-888-838-2519

So Call Us!

No Credit Card Needed

1-900-ALL-18-NOW

1-900-255-1866 2.49-4.99/min

18+ Only

"They look REAL, because they ARE REAL BABY!"

1-888-DD-BITCH

(1-888 332 4824)

"I KNOW HOW I LIKE IT. SO DO IT NOW!"

No Credit Card? Call My Private Line!

ADULT BIG-TIT FUCKING CALLERS ONLY!

1-900-226-9700

18+, No Credit Card Required, $2.49-$4.99 per min

18+ ONLY

ALL MAN

FUCK ME! FUCK YOU!!

1-888-628-MENN

6 3 6 6

1-888-694-TABU

1-888-694-8228

TOTALLY FUNCTIONAL TSTV!

Don't Have A Credit Card? 1-900-ALL-WOMAN

Serious Adults Only 1-900-255-9662 2.49-4.99/min

If You Lick My Chocolate Legs Up And Down, I Just Might Let You...

1-900-TAKE-MY-ASS

1-900-825-3692

2.49-4.99/min 18+

I've Got Sistas!

1-800-387-2-ON-1

1-800-387-2661

So You Think I'm A-

18+ Only

1-888-416-SLUT

7 5 8 8

I Know You Want It!

You're Right!

StoredAgt.com

Stroke4gas.com

NASTY & HORNY SLUTS
ONLY 89¢ PER MIN
LIVE ONE-ON-ONE
1-800-TO-WHORE
86 94673
Credit card / adults 18+ only

Local Fantasy Sluts
LIVE 1-on-1
1-800 409-MEET 6338
69¢+ per min 18+
KINKY FETISH MILFS!
Horny Older Women Want to Get It On!
1-888-486-LIVE 5483
WILD PARTYLINE
Ebony Honeys and Hot Latina Babes Want to Talk to You Right Now
1-869-662-2044
Only Int'l Rates Apply: Cheap Call to the Caribbean

Literotica®
* 25,000+ Sex Stories
* Free Adult Personals
* Free Chat & Forum
* Pics, Movies, Games
Story Categories Include:
Cheating Wives, Taboo, First Time, Lesbian, Fetish, Mature, Sci-Fi, Romance, Interracial, Audio XXX, Gay Men, Illustrated, Group Sex.
www.Literotica.com

BARELY LEGAL PUSSY
1 ON 1 TUTORING...
ONLY .95¢ PER MIN.
1-800-669-1111
+SMALL $3.95 CONNECT FEE/ADULTS ONLY/CREDIT CARD
ALL GIRLS ARE 18+

IT DOESN'T GET ANY CHEAPER THAN
FREE!
LD Rates Apply
THE NATION'S COOLEST FREE PARTY LINE!
1-712-432-2230

Time for a fresh new taste
Bring it, Baby!
1-800 TRY MOCHA
(1-800-879-6624)
ADULTS ONLY

SUCK THE HE-SHE
ONLY 89¢ PER MIN
LIVE 1-on-1
1-866-666-TSTS 8787
Credit card / Adults 18+ only
plus small $3.89 connect fee

All-New Tit-Lovers Special
Lick, Suck and Fuck My Perfect Natural Tits...
1-888-33-BUSTY 2 8 7 8 9
If you'd prefer, I can always invite a friend
1-800 975 2-SUM
(1-800-975-2786)
Two mouths are ALWAYS better than one!
ADULTS ONLY

18+
STOP DREAMING ABOUT IT - DO IT!
1-800-607 3SUM 7 8 6
TASTE OUR FRESHLY LEGAL PUSSIES
1-800-EAT-N-RUN 3 2 8 6 7 8 6

Melissa shares the gift of her beauties!

MY HOOTERS CAN HELP THE WORLD!

StoreMags.com - Free Magazines Download In True PDF format

26644

Release: StoreMags & FantaMag

StoreMags.com - Free Magazines Download in True PDF format
Release: StoreMags & FantaMag

Melissa is one of those sweet pretty girls whose destiny just had to be showing off those wonderful titties to the world! Growing up in a small town, she was known for her outgoing personality and willingness to help others. When she came of age, helping others including feeding her beautiful boobs into the mouths of the local titmen who came up to her standards of being gentlemen.

But the world of an Eastern small town was too confining for Melissa, and so she headed for a big city in the West, where she could spread her message of friendliness and breast warmth to a wider array of people.

It seemed a pity to work in a job where she'd have to cover up all the time, so stripping became the obvious career choice. Her fans don't miss a moment of her shows, especially the first song where she parades around the stage still in her bra and shorts. Occasionally, to raise money for local charities, Melissa auctions off one of her bras to the audience, and then donates the money anonymously to help the needy.

But this sexy girl isn't holier-than-thou. She recognizes that she has needs as well, which she indulges whenever her busy schedule allows her to develop a relationship with a worthwhile fellow who, as we noted earlier, must fall into the classification of "gentleman."

Treat her with respect and good manners, and you get treated to—well, everything you see on these pages! Melissa loves to cradle a guy's head against her boobs and feed him her nipples while she plays with her pussy. Then she likes to direct him down to her box so he can eat her to an orgasm, first eating her from the front, and then from the back so he can lick her asshole too. Finally, she likes to ride his cock cowgirl style and facing him, so that she can feed her tits into his lucky mouth. So be a gentleman, and who knows, someday you might get Melissa or someone like her!

StoredMags.com

"I'm happiest when my boobies make men excited!"
Storeklagg.com

StoreMags.com - Free Magazines Download in True PDF format

Release: StoreMags & FantaMag

StoreMags.com - Free Magazines Download in True PDF format
Release: StoreMags & FantaMag

StoreMags.com - Free Magazines Download in True PDF format

Release: StoreMags & FantaMag

StoreMags.com - Free Magazines Download in True PDF format

Release: StoreMags & FantaMag

SUBSCRIBE TO:

club INTERNATIONAL®

THERE'S NOTHING LIKE HOLDING "IT" RIGHT IN YOUR HAND!

THAT'S WHY CLUB INTERNATIONAL IS NOW OFFERING PRINT SUBSCRIPTIONS TO ALL OF HER LOYAL FANS.

NOW YOU CAN HAVE THE SEXIEST WOMEN DOING THE NASTIEST SEX ACTS DELIVERED DIRECTLY TO YOUR DOOR EVERY MONTH!

IT'S BEEN A LONG TIME CUMMING, BUT IT'S FINALLY HERE AND NOW'S YOUR CHANCE TO JUMP ON IT!

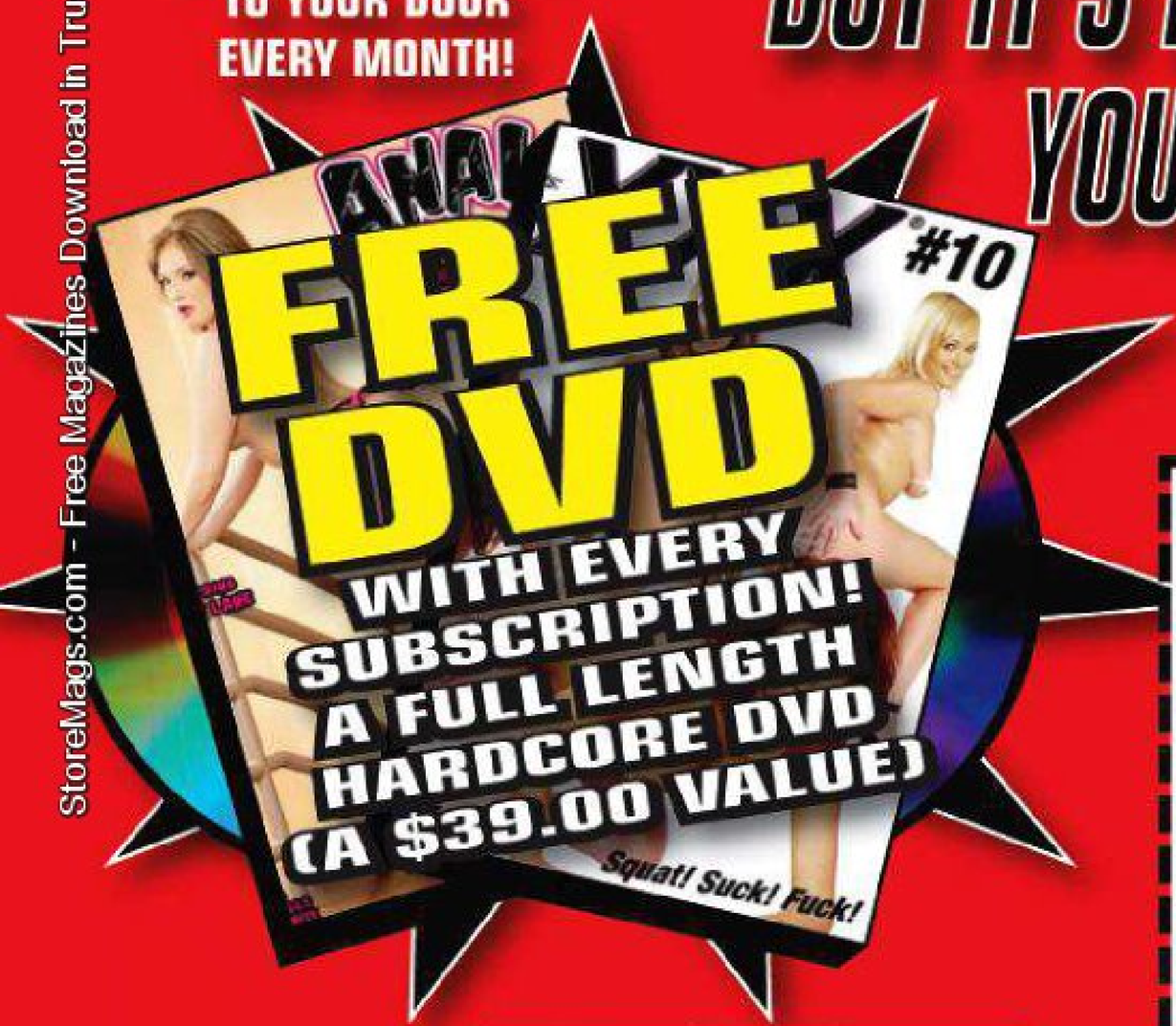

US funds only. In Canada GST is included. No COD orders. All issues mailed in protective envelopes for your privacy. Please allow 4 to 8 weeks for delivery of first issue.

CLUB INTERNATIONAL
P.O. BOX 9030
Ft. Lauderdale, FL 33310

Enclosed: ☐ CHECK ☐ MONEY ORDER ☐ VISA ☐ MASTER CARD

Make Checks Payable to: Magazine Services

EXPIRATION DATE _____

Please indicate (x) ☐ **one year** ☐ **two year**

Name _____

Address _____

City _____ State _____ Zip _____

Signature _____

(I certify that I am over 18 years of age)

AND WE'RE OFFERING IT AT A SUPER DISCOUNTED PRICE.

	US	CANADA
One Year (13 issues)	$39.99	$59.99
Two Year (26 issues)	$71.99	$110.99

Foreign orders add $2.00 per issue.

Order Online: www.xxxsubs.com

Release: StoreMags & FantaMag

StoreMags.com - Free Magazines Download in True PDF format

BARELY LEGAL PUSSY
1 ON 1 TUTORING...
ONLY .95¢ PER MIN.
1-800-669-1111
+SMALL $3.95 CONNECT FEE/ADULTS ONLY/CREDIT CARD
ALL GIRLS ARE 18+

FREE DOLL
☐ Rush Service $2
LIFESIZE and INFLATABLE
5'2" Tall-
Giant Breasts
Pubic Hair
3 OPENINGS
Sent Absolutely FREE TO NEW CUSTOMERS
Send name, address and $1 Catalog & Info to:
TK LAB - Box 27041 Hollywood, CA 90027
Reg. $29.95

TITS 'N' ASS
$12 KINKY FONE FUN $12
no startup fees
1-800-615-6869
ALL MAJOR CREDIT CARDS

CATALOG $1
UNBELIEVABLE VIDEOS & MAGAZINES
Far-out Bizarre Sex Subjects imported from obscure hardcore sources throughout Europe and Asia specializing in material not openly sold in the U.S.
☐ 24hr. Service Add $1
MAGAZINE SUBJECTS ☐ 20 for $3 ☐ 50 for $5
postage $4
VIDEOS ☐ 50 for $5 ☐ 100 for $10 Check one: ☐ VHS ☐ DVD
UNIQUE SELECTIONS - Box 85006 Hollywood, CA 90072

Cum And Get It!
1-900-745-2344
$3.99/min Over 18 Only

ULTIMATE TRANSEXUAL FANTASY
1-888-694-TABU
ADULTS ONLY
(1-888-694-8228)
WE CAN DO IT ALL!
18+

100% HOT & HORNY GUYS 24/7
1-888-628-MENN
(1-888-628-6366)
18+

HUSBAND IS OUT, CALL ME NOW!
1-888-83-JOANN
(1-888-835-6266)
18+
SEX STARVED MILFS
1-888-616-6555

NOTICE: We have made our ad a little smaller than the big doll ads you'll see around. This is how we save money on advertising and pass the savings on to you, giving you the very best doll at the LOWEST POSSIBLE PRICE!

"YOUR PERSONAL SEX SLAVE"
THE X-RATED GIRL THAT NEVER SAYS NO!
MEET Dottie
THE LIFESIZE TEENAGE DOLL
USE HER ANYWAY YOU WANT!
DOTTIE HAS ALL HER FEMALE FEATURES
BREASTS THAT ARE FULL AND FIRM!
OPEN MOUTH IS AN INVITATION TO LOVE!
VAGINA LIGHTLY COVERED WITH PUBIC HAIR!
GREEK STYLE FEATURES THAT MAKE HER COMPLETE IN EVERY WAY!
ONLY $9.95
DELUXE MODEL
NO PRICE GIMICKS
NOTHING ELSE TO BUY!
AVAILABLE WITH VIBRATING VAGINA ONLY $14.95
We feel Dottie can satisfy your every sex fantasy, you will love each other. She is not a toy, but a life-like depiction of a real girl who can fulfill your every need. Swelling breasts and sweet charm, make her a picture of teenage lust. Shapely hips with rounded thighs coupled with the vibrating effect of her vibrating vagina make her an experience you'll never forget.
RUSH TODAY!
☐ Please rush Deluxe Dottie $9.95 ☐ Deluxe Dottie with Vibrating Vagina $14.95
☐ Catalog plus FREE GIFT $2 enclose $5 shipping • overnight service add $3
NAME _____
ADDRESS _____
CITY _____ STATE _____ ZIP _____
MARKETING DISCOUNTS Dept X15-16
Box 27932 Los Angeles Ca 90027

StoreMags.com - Free Magazines Download In True PDF format

Release: StoreMags & FantaMag

StoreKeep.com

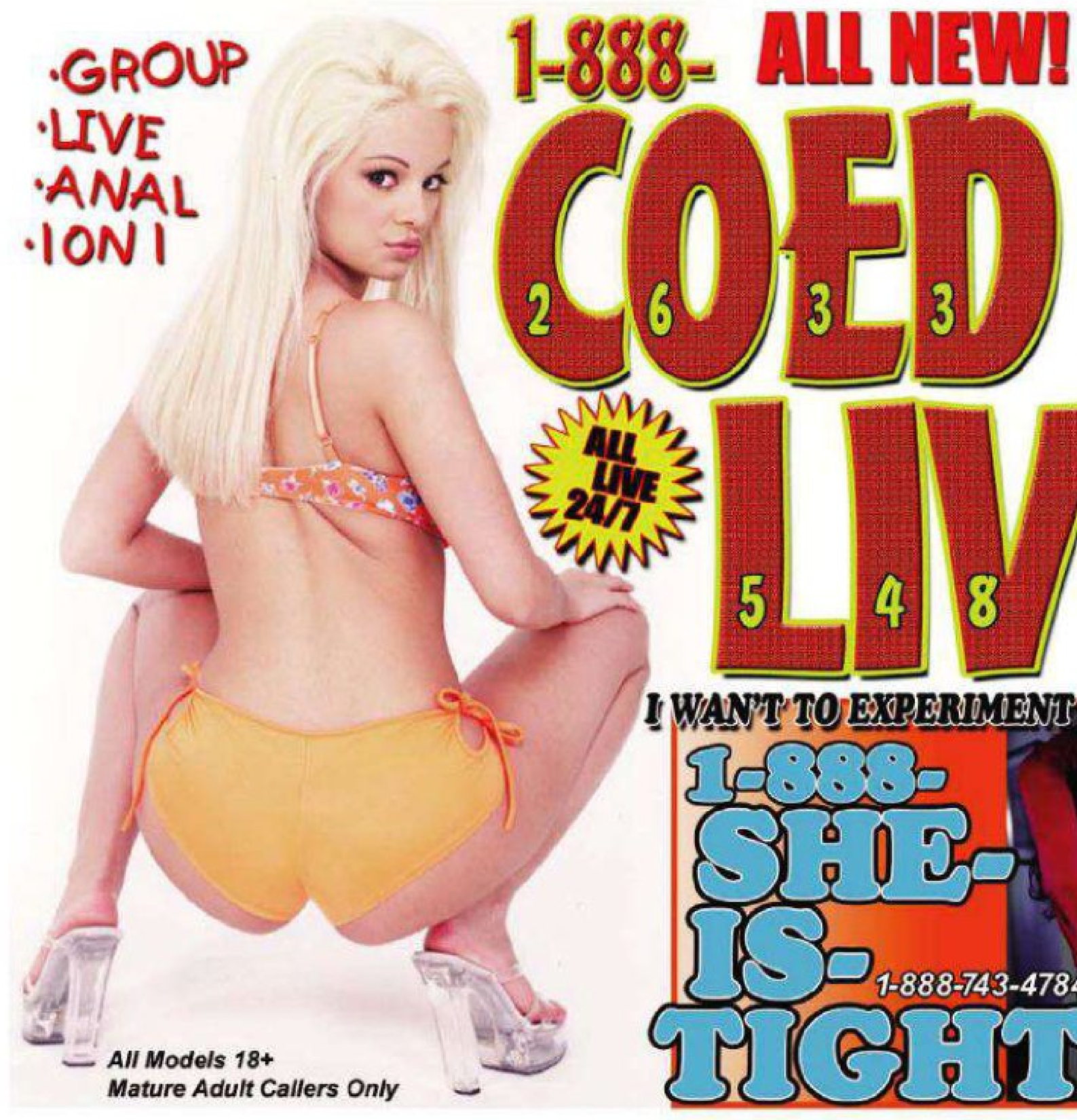

Stored-ads.com

Stored/ags.com

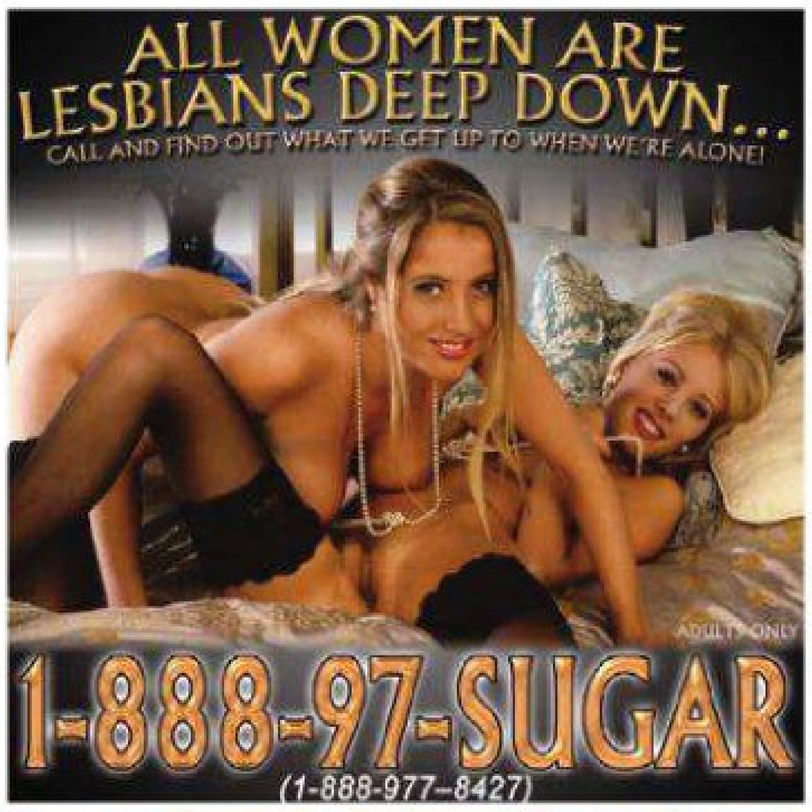

StoredMags.com

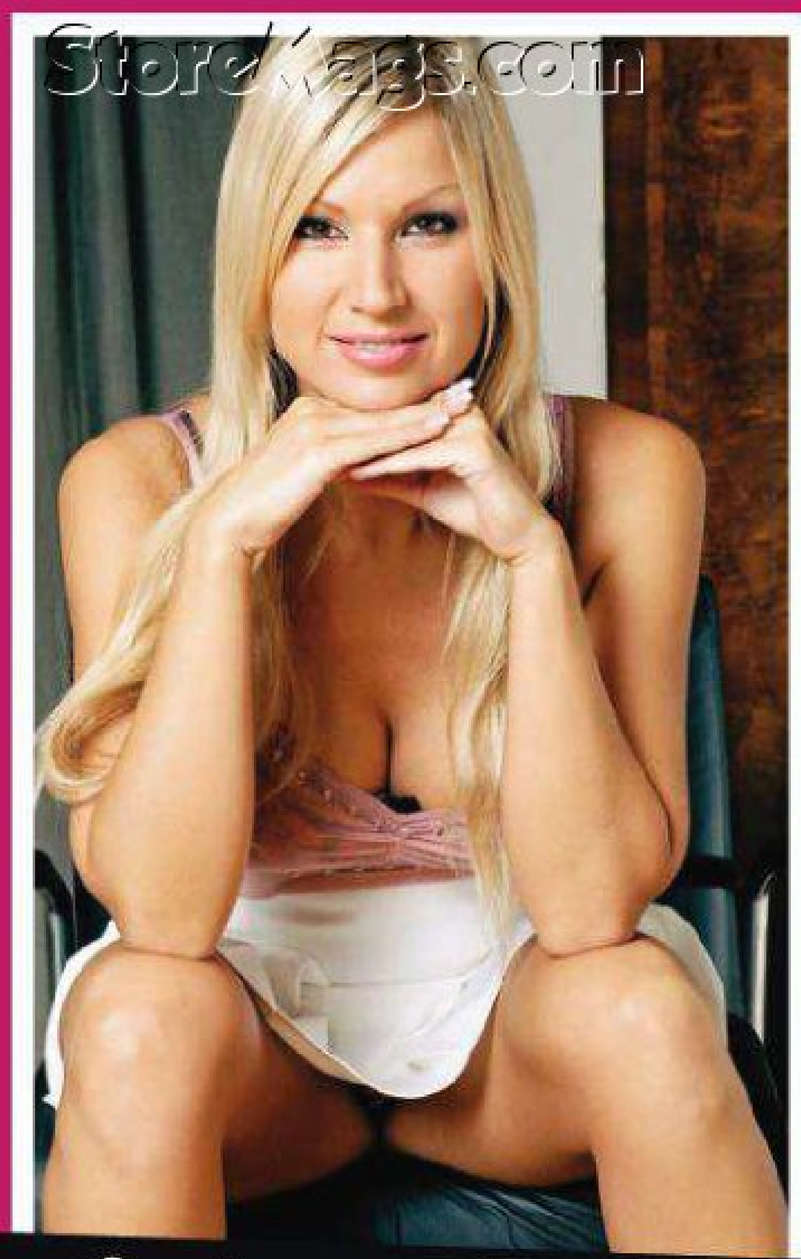

Carla wants you to talk dirty to her pictures...and squirt!

BE PROUD OF YOUR FUNBAG FETISH!

StoreMags.com - Free Magazines Download in True PDF format

Release: StoreMags & FantaMag

StareMags.com

I'm going to tell you something about myself: it turns me on when men reveal themselves to me! Still, I can understand why that's difficult to do sometimes. Our families, communities, customs, jobs...they sometimes put a damper on the expression of who we really are.

So you have a breast fetish? You might if you picked up this magazine, since its theme is girls with beautiful tits. Are you actually blushing at my question? That's okay. Sex is not a rational thing and it calls up all sorts of strong feelings. Believe me, I understand. And I know that these tits of mine have enormous power over guys like you.

Tell me all the thoughts you have about my breasts. Go into the smallest room in your house, close the door, make sure you have privacy, and look into my eyes and at my tits and tell me. Don't hold anything back. Let your words get as dirty as you can make them! Tell me how you want to jerk off your cock while I stuff my nipples in your mouth! Tell me how you want me to ride your dick while you suck my titties! Tell me how you want to pull that cock of yours until it explodes a big gooey mess all over my bazooms!

Tell me, I want to hear! Say the words and jack that dick!

Because you know something? When I hear stories about what breast guys want to do with my tits, I want to masturbate too. I want to rip open my bra and suck a big vibrator and stick it into my crotch and cum like some kind of beast! Hearing dirty things about my boobs is such a major turn-on that, well, I'm almost a little ashamed of it! It definitely controls my thoughts way too much.

So you see? You have your embarrassment, and I have mine, and together we can overcome them. Tell me all the dirty tit ideas you have...and I'll masturbate to them while you watch!

And you cum, too! Now!

"Your horny hooter chat makes me want to explode myself!"
Sharc/Vegas.com

StoreMags.com

StoreMags.com - Free Magazines Download in True PDF format
Release: StoreMags & FantaMag

StoreMags.com - Free Magazines Download in True PDF format

Release: StoreMags & FantaMag

"I WANT TO FEEL YOU INSIDE ME!"

1-866-488-5272-LARA

18+ ONLY

My Shower Has Power – Do You?

When I'm Done With You – Give These Chicks A Call Too!

I'll Fuck You From DUSK Until...

1-866-488-DAWN

1-866-488-3296

Got Balls? I Dare Ya To Call...

1-877-363-SARA

1-877-363-7272

Please Call & Sniff My Petals...

1-877-39-DAISY

1-877-393-2479

StoreMags.com - Free Magazines Download in True PDF format

Release: StoreMags & FantaMag

StoreMags.com

KINKY BY NATURE

Let's turn-up the degree of kinky playtime

Naughty men wanted for meat sampling

1-888 888-TSTV
8 7 8 8

1-800 669-DICK
3 4 2 5

*$2.98-$3.98 per min.

Kinky sluts with a kinky surprise

1-800 TS-SLUTS
8 7 7 5 8 7

Looking for a sloppy cock massage?

ONLY *$2.98 per min.

We'll give you our special rubdown at...

1-800-800-6969

Most major credit cards accepted. *Plus a small $2.98 connection fee.

ADULTS 18+ ONLY

Push your throbbing
rod inside my pink

1-800-
669-SLUT
7 5 8 8

I'll be waiting for your thrust

1-888-909-MILF
6 4 5 3

Gimme some of
that young meat

BLACK BABES

I'm gonna ride you

til you explode

1-800-
Dark-Twat
3 2 7 5 8 9 2

Most major credit cards accepted $2.98 /min.
plus a small $2.98 connect fee. Adults 18+ only

StoreMags.com - Free Magazines Download in True PDF format

Release: StoreMags & FantaMag